



'70

POW-WOW





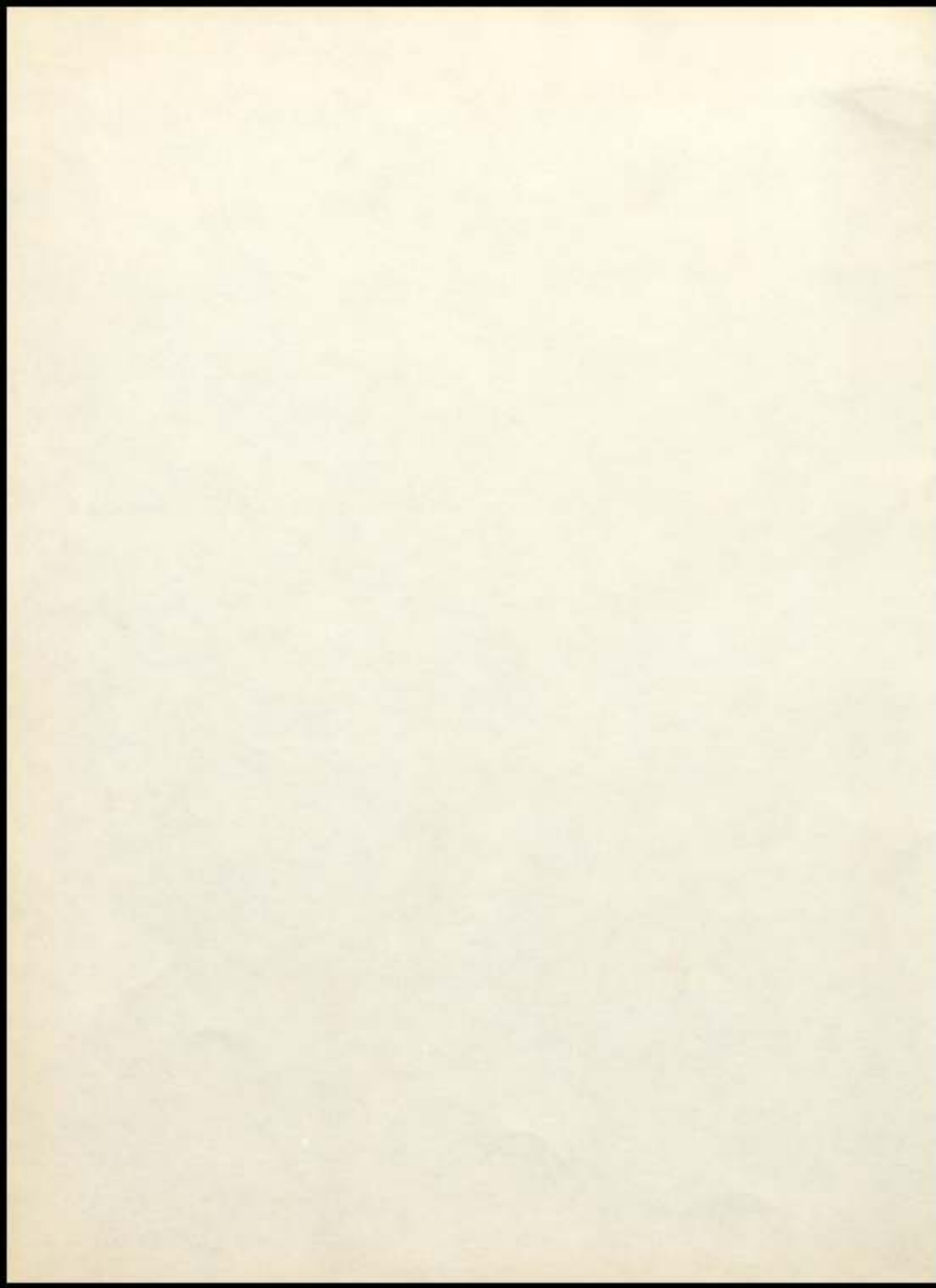

Windsor Day 1914

Pow  
wow



19

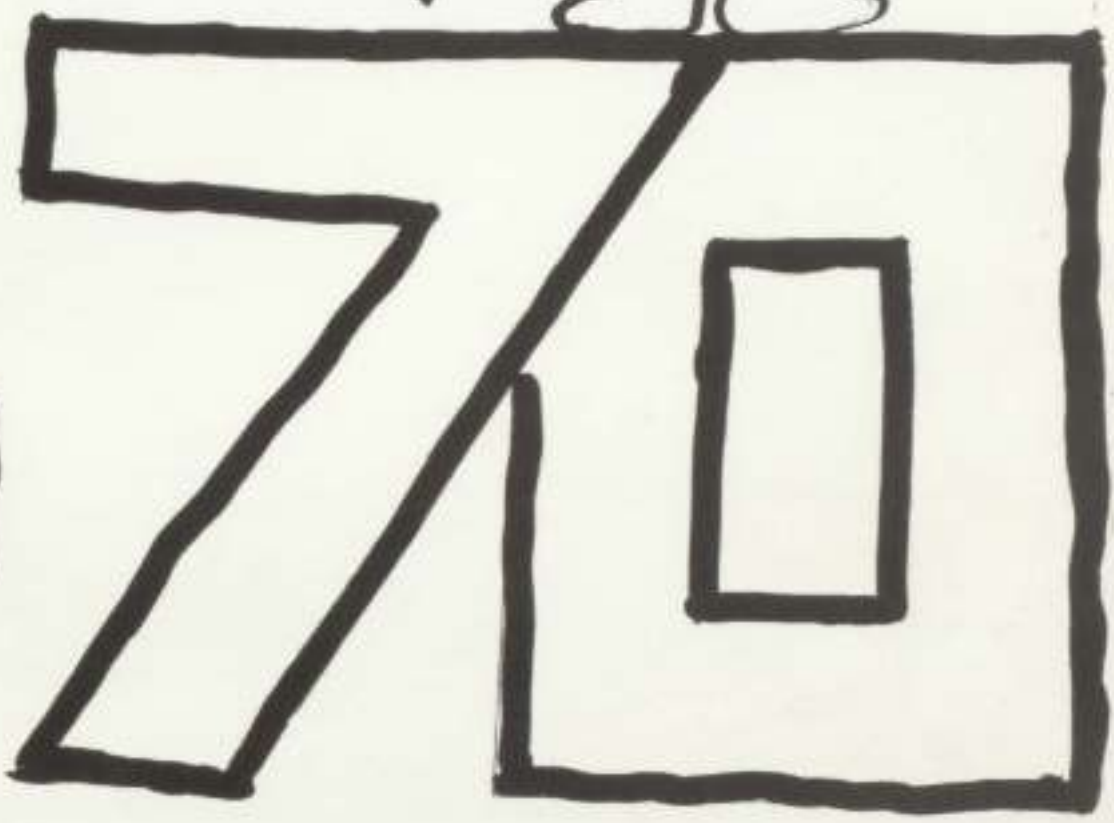

W.H.S.

Windsor, ILL.

# Table of Contents

## Table of Contents

Administration	- - - - -	3
ADMINISTRATION		3
Faculty	- - - - -	7
Faculty		7
Seniors	- - - - -	11
SENIORS		11
Classes	- - - - -	17
CLASSES		17
Activities	- - - - -	29
ACTIVITIES		29
Athletics	- - - - -	62
ATHLETICS		62
Advertising	- - - - -	75
ADVERTISING		75



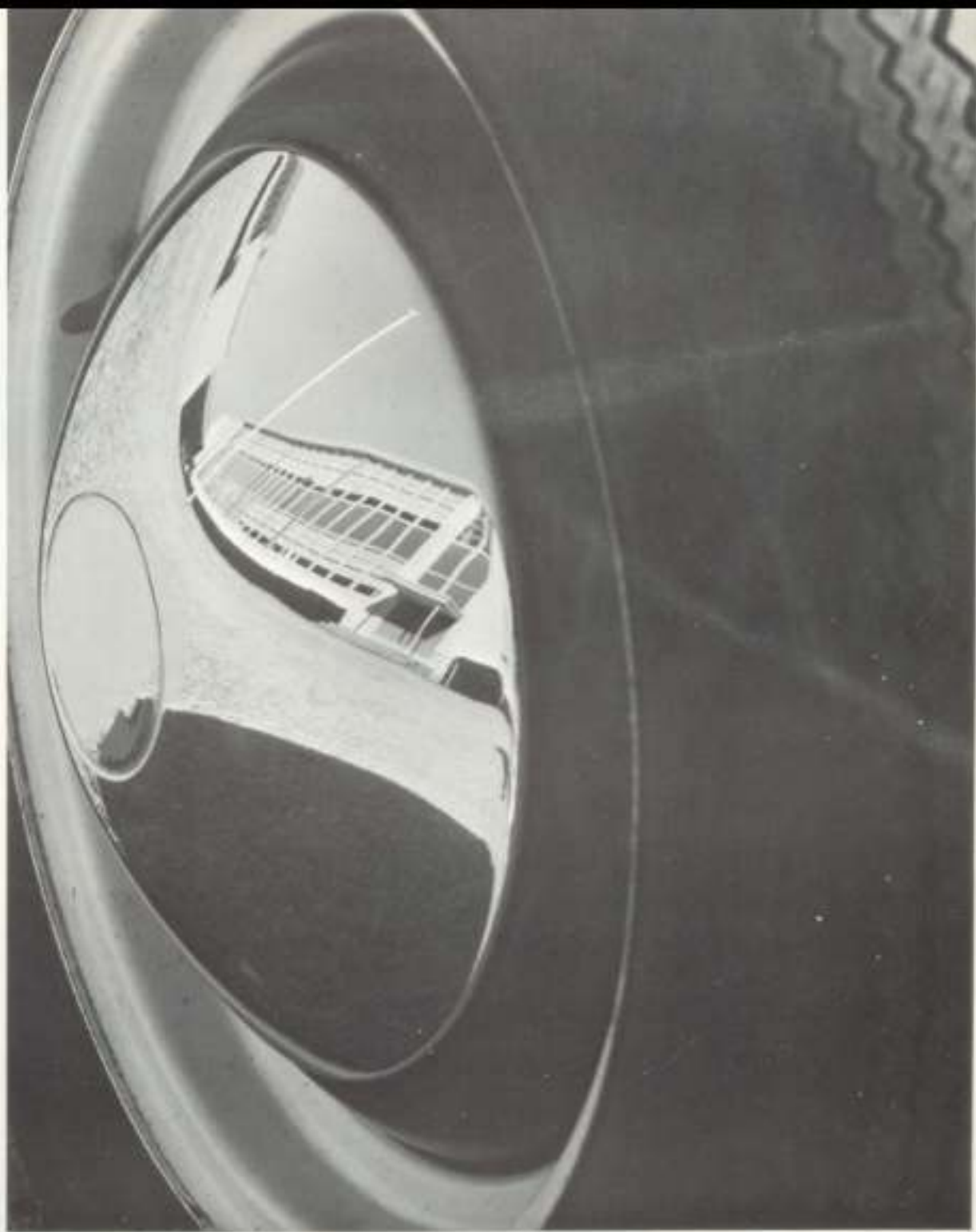

## ADMINISTRATION



Norman McKenzie



Glen Harpster



Russell Carr

## BOARD OF EDUCATION



Dan Hooten - President

Thomas Gaston - Secretary

The diligently working board of Education strives to keep our school program operating efficiently and smoothly. Although not seen by the students in everyday school life, the board is the guiding force by which our school functions. With their torch of knowledge brightly burning, they make possible the better education which we receive at Windsor High School.

Jack Jones



Laurence Shafer



MR. SENG

Our Principal, Mr. Seng, has been a teacher at WHS for twenty years and a principal for ten years. He graduated from the University of Illinois with a Bachelor of Arts degree and later obtained his Master's degree there. Mr. Seng is a member of the Legislative Commission of Illinois High School Association. He is also the advisor of the Student Council.



MR. CURRY

Mr. Curry, our school superintendent, holds a Bachelor of Science Degree from Eastern Illinois University and a Master's degree from the University of Illinois. Mr. Curry is serving his seventeenth year as superintendent of the Windsor School Unit and is serving his third year on the Advisory Board of Lake Land Junior College in Mattoon. His main duty is to coordinate the functions of the school system along with the various activities of the community.



LEFT:  
SECRETARIES:  
Mrs. Grace Moffett  
Mrs. Peggy Bullerman



ABOVE:  
JANITORS:  
Vernon Fugate  
Howard Troutman

BELOW:  
WINDSOR'S  
First Female  
Bus Driver:  
Mrs. Jean Arganbright



LEFT:  
COOKS:  
Mrs. Elliot  
Mrs. Reed



RIGHT:  
BUS DRIVERS:  
Louis Curto  
Lavern Storm  
Carl Faulkner  
Junior Hart  
Gene Denham  
Rev. Fred Koim  
Fred Landis  
Bob McQueen





FACULTY

# FACULTY



Annette Buesking, B.S., M.S.  
Eastern Illinois Univ.  
Univ. of Illinois  
Music



Bill DeWetff, B.S., M.S.  
Southern Illinois Univ.  
Univ. of Illinois  
Vocational Agriculture



Doug Donagan, B.S.  
Eastern Ill. Univ  
Biology  
General Science

Bob Herdes, B.S.  
Olney Central College  
Eastern Illinois Univ.  
Boys' P.E.  
Drivers' Ed.  
Health



John Galligan, B.S.  
Murray State College  
Mathematics



Gary Gorgoni, B.S.  
Kaskaskia Junior College  
Eastern Illinois Univ.  
Industrial Arts



Jo Ann Brandenburg, A.B.  
Webster College  
Girls' P.E.  
Health, First Aid



## 1969-1970



Emily Jones, B.S.  
Eastern Illinois Univ.  
Commerce



Nona Belle Keller, B.S.  
Eastern Illinois Univ.  
English, Speech



Patsy Lens, B.S.  
Eastern Illinois  
Univ.  
Home Economics



Emily Marsland, B.S.  
M.A., M.S.  
Northwestern Univ.  
Univ. of Illinois  
Eastern Illinois Univ.  
English, Spanish

Eugene Norman, B.S.  
Eastern Illinois Univ.  
Univ. of Illinois  
Art



Otis A. Seng, A.B., M.S.  
Univ. of Illinois  
Physics, Chemistry



Wilbur Wilhelm, B.S.  
Eastern Illinois  
Univ.  
Social Science



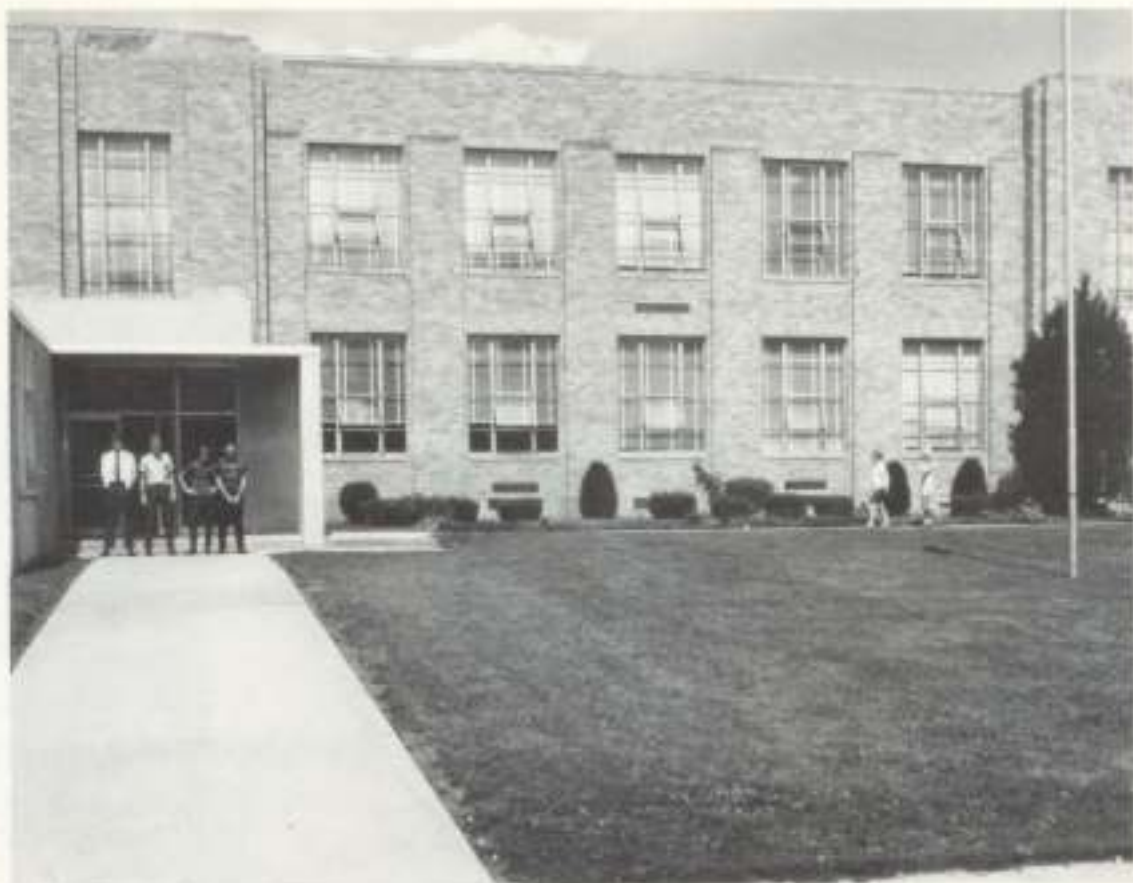

*WELCOME TO W. H. S.*





SENIORS

Ed King



PRESIDENT

Wes Hilligoss



VICE PRESIDENT

Linda Syfert



SECRETARY

Dan Wittenberg



TREASURER

Ed Marshall



STUDENT COUNCIL REP.

Mr. Wilhelm



ADVISOR

Anne Allen



Tom Arganbright



Anne Baugher



Barb Blackburn



Rita Boyd



Janie Davis



Aimee Doehring



Dave Doehring



Jerry Drummond



Mitzi Fallert



Michael Hickman



Jane Haney



Jeff Hortenstine



Brad Hyland



Jonna Jones



Pat Kasoy



Judy Kearney



Carla Kuhl



Roger Leggitt



John Lenz



Mary McAllister



Paul Maynard



Kerry Minor



Janice Mobarley



Cathy Moore



Mike Moore



David Paulson



Larry Paxton



Gary Peadro



Sharla Sexson



Susan Sims



Ronnie Spivey



Chris Storm



Larry Storm



Jane Templeton



Elizabeth Waggoner



Kathy West





CLASSES

# JUNIORS



JUNIOR CLASS OFFICERS: President, Scott Baker; Vice-President, Teresa Hennigh; Secretary, Sally Bridges; Student Council Representative, Debra Storm; Treasurer, Dennis Buesking; Advisor, Mrs. Brandenburg.



John Adams



Scott Baker



Leslie Beals



Tonna Bennett



Sally Bridges



Dennis Buesking



Glenn Chappel



Tom Cole



Kalea Craig  
Marla Curry  
James Daniels  
Steve Davis



Patty Fallert  
Jerry Flick  
Terry Fontaine



Keith Gaston  
Sheila Gaston



Carol Ground



Teresa Hennigh

Arnold Hilligoss  
Debbie Horn



Doug Hortenstine  
Paul Howard  
Roger Huffmanster





Edward Jordan  
Mary Ann Judy  
Stephen Keim  
Debra King



Connie Lofland  
Jud McKenzie  
Sherry Ohm



Susan Paris  
Dennis Peadro



Frank Pahl



James Plummer



Brenda Ramsey  
Carolyn Rincker



Karlie Rincker  
Donna Risley  
Steve Roy



Becky Shafer  
Jeannie Sims  
Steve Stevens  
Debbie Storms



Jerry Szachnitowski  
Claire Thompson  
Jerry Thompson  
Barb Turner



George Waggoner  
Bob Watters  
Gail Welch



Nancy Witt



My coach says I have very quick hands!

# SOPHOMORES



SOPHOMORE CLASS OFFICERS: Advisor, Mrs. Jones; President, Perry Moore; Vice-President, Tim Anderson; Secretary, Steve Hickman; Treasurer, Gary Switz; Student Council Representative, Shirley Harpster.



Tim Anderson

Cindy Baugher

Pam Beeler

Sally Bennett

Molly Bruce

Dennis Bryant

Kennelee Bryson

Jannine Camie

Debbie Carpenter

Billy Craig



Eugene Delong  
Vickie Dilworth  
David Doss  
Allen Edwards



Brenda Elzy  
Sam Gass  
Mike Gaston  
Sue Glasscock



Susan Godden  
Sylvia Haerr  
Shirley Harpster  
Jerry Hartman



Steve Hickman  
Jim Hooten  
Eva Jady  
Donna Lawhorn



Dennis Lowry  
Susan Mayer  
Bob McAllister  
James McQueen



Janet McQueen

Daryl Moffett

Leland Moffett

Perry Moore



Karly Risley

Lionel Sanders

Patty Schwerman



Lou Ann Shafer

Linda Smith



Ralph Thompson



Gary Switz



Glynn Turner

Randy Waggoner

Darlene Walker

Peggy Wallace

Cathy Watters

Dennis Williamson



# FRESHMEN



FRESHMAN CLASS OFFICERS: Student Council Representative, Dawn Witwick; Treasurer, Bill Sims; Secretary, Marianna Krile; Vice-President, Karen Garrett; President, Curtis Winker; Advisor, Mr. Galligan.



Sam Abel

Jessie Baker

Susan Bell

Pam Bryant

Matt Butcher



Bill Camie

Carolue Cazler

Bob Craig

Lonnie Cook

Kevin Curtis



Darlene Davis  
 Darrel Davis  
 Debra Dilworth  
 Wanda Elliot



Karen Garrett  
 Kathy Garrett  
 Jayne Giesler  
 James Hale



Dale Haycraft  
 Wesley Hennigh



Sarah Hortanstine



Darrell Hilligoss

Bobbi Jackson  
 Scott Jewell



Marianna Krile  
 Terry Kuhl  
 Dana Lading  
 Joe Miller





Becky Moberley  
 Roger Morrison  
 Sherilyn Noll  
 Peggy Ohm



Carey Paxton  
 Curtis Rincker  
 Debra Ritchie  
 Jeff Seng



Billy Sirm  
 Donna Sirm



Jill Slater



Ricky Stevens

Leslie Storm  
 Ron Szachnitowski



Gale Tandarich  
 Jerry Watters  
 Libby Welch  
 Dawn Witwicki





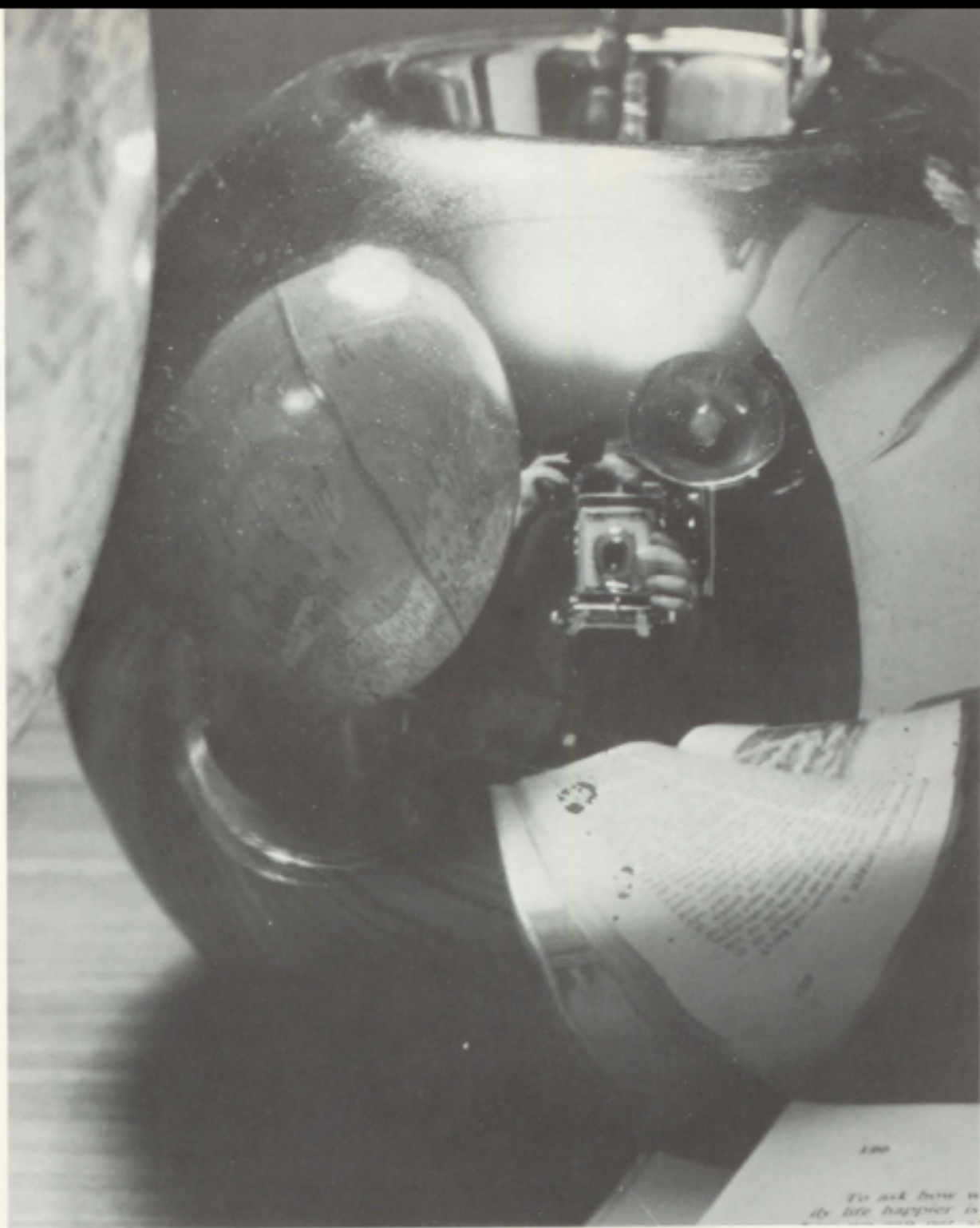

## ACTIVITIES

## STUDENT COUNCIL



Advisor, Mr. Seng; John Leuz, Vice President; Sally Bridges, Reporter; Gail Welch, President; Marla Curry, Secretary; Anne Baugher, Treasurer.



SEATED: Carla Kuhl, Debbie Storm, David Doehring, Mary McAllister, Sharla Sexton. ROW 2: Shirley Harpster, Curtis Rincker, Scott Baker, Jane Haney, Dawn Witwicki, Ann Allen. ROW 3: Ed Marshall, Paul Maynard, Pat Kasey, David Paulson, Perry Moore. NOT PICTURED: Ed King, Gary Peadro, Wes Hilligoss.

The Student Council is composed of students who have been elected by their classes and organizations. The Council serves as a vital link of communication among the students and faculty. This year the Student Council tackled the task of changing the dress code. The main function of the Student Council was sponsoring the homecoming parade, bonfire, and dance. On Nov. 8 the Student Council went to Charleston to a Student Council Convention. At the meeting the Student Council gained a lot of new ideas that they planned to put to work.



SEATED: Sally Bridges, Marla Curry, Debbie Storm. SECOND ROW: Steve Keim, Gail Welch, Teresa Hennigh, Edward Jordan. THIRD ROW: Keith Gaston, Dennis Boesking, Jim Plummer, Roger Huffmaster.

## NATIONAL HONOR SOCIETY

SEATED: Judy Kearney, Mary McAlister, Anne Baugher. STANDING: Dan Wittenberg, Jerry Drummond, Kerry Minor.



OFFICERS: Mr. Seng, advisor; Paul Maynard, student council representative; Janie Davis, president; Rita Boyd, secretary; Anne Allen, vice president; Jane Haney, treasurer.





The Speech Club participated in many activities this year, including a Christmas play, the District Speech Contest and Dramatics Night.

After earning ten points, a Speech member may become a Thespian. Thespians are initiated in May.

STANDING: Rita Boyd, Secretary-Treasurer; Mrs. Keller, Advisor; Jane Haney, Points Recorder. SEATED: Mary McAllister, President; Kathy Jo Risley, Vice President.



SEATED: Karen Garrett, Ann Allen, David Doss, Scott Baker, Judy Kearney, Shirley Harpster. ROW 2: Anne Baugher, Janie Davis, Libby Welch, Brad Hyland, Jill Slater, Sue Glasscock, Janine Camie. ROW 3: Susan Mayer, Cindy Baugher, Peggy Wallace, Mike Gaston, Lou Ann Shafer, Chris Storm, Dawn Witwicki. ROW 4: Linda Smith, Sally Bennett, Susan Bell, Jerry Drummond, Sharla Sexson, Jayne Giesler, Molly Bruce. ROW 5: Debbie Ritchie, Donna Lawhorn, Marla Curry, David Doebring, Debbie Storm, Aimee Doebring, Carla Kuhl. ROW 6: John Lenz, David Paulson, Mike Hickman, Dan Wittenberg, Paul Maynard, Eddie Marshall, Roger Loggitt.

# THESPIANS

Lemon Sisters



FRONT ROW: Aimee Doehring, John Lenz, Debbie Storm, Roger Leggitt. 2nd ROW: Mary McAllister, Maria Curry, Rita Boyd, Anne Allen, Dan Wittenberg, Judy Kearney, Anne Baugher. 3rd ROW: Scott Baker, Kris Storm, Kathy Jo Risley, Ed Marshall, Jane Haney, Mike Hickman.



I'm an elf !!!



Blue Spruces ready for Christmas!



Mistletoe !!!



OFFICERS: SEATED: Kathy Jo Risley, Treasurer; Sally Bennett, Secretary; Jane Haney, Vice President; Dave Doebling, President. STANDING: Mrs. Marsland, Advisor; Dennis Buesking, Reporter; Marla Curry, Program Chairman; Janie Davis, Song Leader.



SEATED: S. Haerr, K. Garrett, D. Ritchie, D. Lowry, S. Harpster, J. Kearney. ROW 2: D. Walker, S. Mayer, D. Williamson, D. Doss, J. Camic, A. Baugher. ROW 3: J. Slater, D. Witwicki, G. Switz, R. Leggitt, B. Huffmaster, L. Welch, S. Glasscock. ROW 4: T. Hennigh, L. Smith, J. Lenz, M. Gaston, P. Wallace, C. Baugher, C. Storm. ROW 5: M. Bruce, J. Moberley, K. Gaston, D. Paulson, E. Marshall, R. Boyd, P. Schwerman. ROW 6: A. Doebling, M. McAllister, P. Maynard, D. Wittenberg, D. Storm, C. Kuhl, S. Bell. NOT PICTURED: Elizabeth Waggoner.



Spanish Pavilion in St. Louis



Our Leader ?



MI MI MI



Spanish Club Meeting

# FHA

This year the FHA started off with a splash. The freshmen were welcomed with a swimming party planned by the officers. Throughout the year various activities are Trick or Treat for UNICEF, sending Christmas packages to area boys in Viet Nam, being secret granddaughters to elderly ladies and a new project this year is Family Night. The year is closed by a Senior Tea.



Jane Templeton, V.P. Degrees; Sylvia Haert, V.P. Public Relations; Karlie Rincker, V.P. Projects; Mary Ann Judy, V.P. Projects; Donna Lawhorn, V.P. Public Relations; Donna Risley, V.P. Recreation; Susan Sims, Historian.



FRONT ROW: D. Carpenter, M. Krile, P. Ohm, D. Davis, B. Moberley. ROW 2: J. Baker, C. Casler, D. Lading, S. Hortentine, B. Elzy. ROW 3: K. Garrett, B. Ramsey, M. Bruce, L. Shafer, E. Judy. BACK ROW: P. Schwerman, S. Noll, M. McAllister, K. Bryson, D. Sims, J. Giesler. NOT PICTURED: B. Turner.



FHA OFFICERS: FRONT ROW: Darlene Walker, 1st vice president; Linda Syfert, secretary; Mrs. Lena, advisor. BACK ROW: Carla Kuhl, president; Jeanne Sima, 2nd vice president; Sally Bridges, treasurer.

## *F H A*



At the meeting!



Stitch, stitch!!



You will too work!!



# FFA

The FFA started off spending money this year. The officers took a trip to Kansas City to the National FFA Convention. They also attended the officers training meeting at Strasberg. The freshmen were welcomed by initiation. The FFA rented out coveralls to all the ag. students as one of the money-making projects. The Farm Progress Show was attended by all FFA members. FFA Family Night was held in the spring. Regular meetings were held every month. There were also night meetings followed by recreation in the gym. An approved program of work was written.



FRONT ROW: C. Rincher, D. Davis, F. Pahl, J. Adams, J. Thompson.  
ROW 2: D. Moffett, T. Cole, P. Howard, D. Hilligoss, S. Abel. ROW 3:  
B. Simm, G. Chappel, J. McKenzie, D. Peadro, B. Craig. ROW 4: B.  
Watters, L. Moffett, G. Waggoner, A. Hilligoss, S. Gass.



SEATED: Ed King, Secretary;  
Steve Davis, Representative;  
Gary Peadro, Treasurer.  
STANDING: Mr. DeWerff,  
Advisor; Jeff Hortenstine, Sen-  
tinel; Wes Hilligoss, President;  
Larry Storm, Vice President.



MOULTREE CO. SOIL JUDGING  
Frank Prahl, Bob Watters, George Waggoner.



GRAIN JUDGING TEAM  
Jud McKenzie, Jerry Thompson, George Waggoner.



POULTRY JUDGING TEAM  
John Adams and Bob Watters.

PRODUCTION  
AWARD  
WINNERS  
SEATED:  
Ed King,  
Wes Hil-  
lgoss.  
STANDING:  
John Adams,  
Larry Storm,  
George  
Waggoner.



SECTION 19  
SOIL JUDGING TEAM  
4th place  
SEATED: Bob Watters,  
Leland Moffett. STAND-  
ING: Frank Prahl, Jud  
McKenzie, George Wag-  
goner, Steve Davis.



## PEP CLUB

OFFICERS: FRONT ROW: D. Paulson, Pres., L. Syfert, V. Pres., A. Doehring, Sec. BACK ROW: S. Bennett, Treas., Mrs. Brandenburg, Advisor.



CLASS REPRESENTATIVES: STANDING, R. Loggitt, J. Davis, Sr. SEATED, M. Curry, S. Baker, Jr.; D. Lowry, K. Risley, Soph.; K. Garrett, S. Jewell, Fr.



SEATED: B. Jackson, K. West, W. Elliott, J. Baker, D. King, J. Camie, M. Krile, A. Allen, B. Moberley. ROW 2: S. Hortenstine, J. Templeton, A. Baugher, D. Witwicki, L. Smith, K. Garrett, D. Walker, J. Slater, D. Lading. ROW 3: C. Rincker, J. Moberley, P. Wallace, D. Risley, T. Bennett, M. Judy, S. Mayor, C. Storm, S. Sexson, B. Shafer. ROW 4: S. Bell, D. Sims, C. Baugher, D. Williamson, L. Shafer, S. Sims, M. Bruce, T. Anderson, T. Hennigh, D. Ritchie, C. Kuhl. ROW 5: M. McAllister, D. Lawhorn, J. McKenzie, B. Hyland, J. Haney, K. Rincker, T. Cole, J. Hooten, P. Schwerman, B. Blackburn. ROW 6: B. McAllister, J. Sims, J. Lenz, M. Moore, M. Hickman, S. Bridges, P. Maynard, E. Marshall, A. Hilligoss, D. Storm, G. Swits.



Everyone rushes to the ballgames.



What's happening?



What a bunch of hams!!



The older cheering section with a few young additions.



Ring, bell, ring!!

G  
A  
A



KNEELING: B. Jackson, B. Turner, S. Glasscock, J. Camie, C. Lofland, D. Davis, B. Moberley.  
ROW 2: J. Slater, C. Storm, C. Thompson, E. Judy, V. Dilworth, D. Lading, J. Templeton, C.  
Moore. ROW 3: P. Bryant, M. Bruce, S. Haerr, S. Noll, T. Hennigh, N. Witt, S. Mayer. ROW 4:  
M. A. Judy, A. Doehring, D. Ritchie, B. Blackburn, D. Storm, D. Sims, S. Paris, H. Shafer.



KNEELING: D. Carpenter, K. West, D. Walker, D. King, W. Elliott, J. Baker, P. Ohm. ROW 2:  
L. Welch, D. Risley, S. Hortenstine, S. Gaston, K. Garrett, K. Risley, D. Witwicki, D. Dilworth.  
ROW 3: T. Bennett, C. Rincker, P. Schwerman, L. Smith, G. Welch, K. Rincker, P. Wallace.  
ROW 4: J. Moberley, S. Bridges, C. Ground, S. Sims, J. Sims, D. Lawhorn, S. Bell, S. Bennett.

# GAA

## S P O R T H E A D S O F F I C E R S

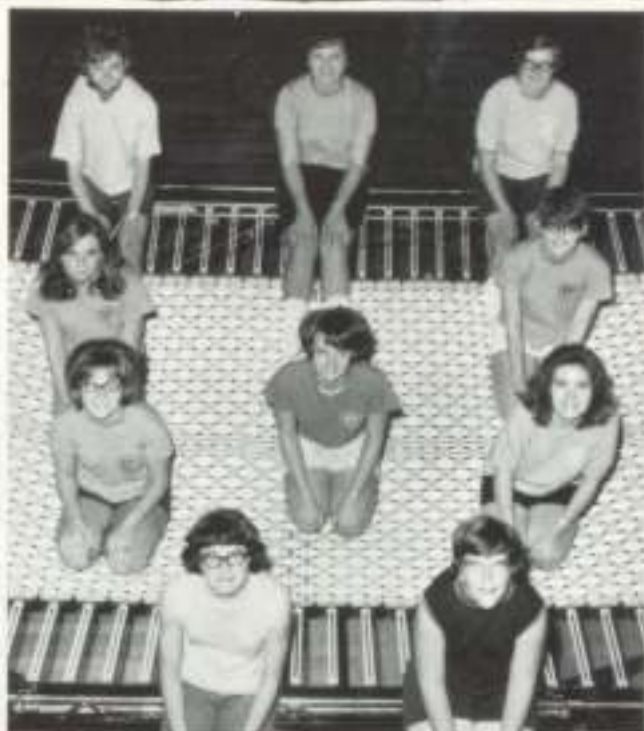

BOTTOM ROW: Marianna Krile, Karen Garrett,  
ROW 2: Judy Kearney, Lou Ann Shafer, Cindy Baugh-  
er, ROW 3: Debbie Horn, Sharla Sexson, ROW 4:  
Elizabeth Waggoner, Mary McAllister, Jane Haney.



BOTTOM ROW: Maria  
Curry, Secretary; Rita Boyd,  
Points Recorder, ROW 2:  
Mrs. Brandenburg, Advisor.  
ROW 3: Anne Baugher,  
President; Linda Sylfert,  
Vice President; Janie Davis,  
Treasurer.

The  
Girls'  
Athletic  
Association  
had an over-  
all high  
enrollment of  
76 members  
this year to make  
it the largest club  
in the school. The  
activities included  
hiking, softball,  
basketball and crafts,  
tramp and recreational  
games, bowling, volley-  
ball, and two camping  
trips.



FRONT ROW: L. Garrett, A. Hartman, L. Stevenson, A. Lading. ROW 2: J. Seng, E. Marshall, P. Storm, J. Marsland, J. Vogel, L. Moffett. ROW 3: J. Haney, K. Garrett, C. Thompson, M. McAllister, C. Casler, C. Bridges, M. Curry, K. Curtis. ROW 4: D. Doehring, D. Wittenberg, R. Shafer, R. Leggitt, R. Waggoner, G. Lading, K. Gaston.

## *BAND 69-70*

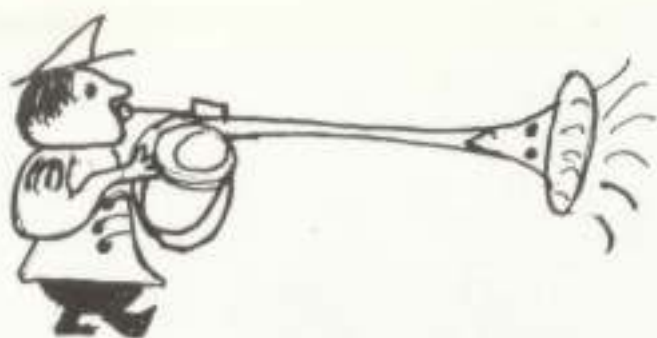

FRONT ROW: M. Hooten, M. Bruce, D. Risley, D. Storm, ROW 2: G. Harris, D. Wirwicki, S. Bennett, S. Sexson, G. Welch, K. Risley, ROW 3: K. Garrett, D. Ritchie, T. Mansland, S. Glasscock, J. Maynard, L. Shafer, P. Schwerman, M. Butcher, D. King, D. Walker, C. Baugher, A. Allen, BACK ROW: M. Gaston, C. Storm, S. Hortenstine, T. Footaine, Mrs. Buesking, C. Cole, L. Rincker, M. Elliott, M. Ray, S. Harpster.

# C H O R U S



FRONT ROW: Mrs. Buesking, C. Lofland. 2nd ROW: J. Camic, K. Risley, C. Cazier. 3rd ROW: D. Horn, C. Baugher, S. Noll, K. Storm. 4th ROW: B. Shafer, S. Bennett, J. Haney. 5th ROW: S. Bell, D. Lawhorn.

# O F F I C E R S



BAND AND CHORUS OFFICERS: Seated, Jane Haney, president chorus. Standing, Kathy Risley, vice president chorus, reporter band; Lou Ann Shafer, librarian band; Gail Welch, secretary-treasurer band; Mrs. Buesking, director; Sharla Sexson, student council representative band; Dan Wittenberg, president band; Kris Storm, librarian chorus.

# D A N C E B A N D



SEATED: J. Haney, Mrs. Buesking, D. Storm; STANDING: J. Seng, R. Waggoner, M. McAllister, M. Gaston, E. Marshall, D. Doehring, D. Wittenberg, M. Curry, K. Curtis, C. Thompson.



CLARINET DUET: Sally Bennett, Cindy Baugher, Kathy Jo Risley.



MAJORETTE: Kris Storm.



FRENCH HORN SOLO: Jane Haney.



FLUTE DUET: Donna Risley, Debbie Storm.



VOCAL TRIO: Janine Camie, Sally Bennett, Kathy Jo Risley.



FAR LEFT, CLARINET TRIO: Sharla Sexton, Gail Welch, Anne Allen.



LEFT, FRENCH HORN DUET: Karen Garrett, Jane Haney.



LEFT, SAXOPHONE DUET: Claire Thompson, Marla Curry.

RIGHT, SAXOPHONE TRIO: Marla Curry, Mary McAllister, Claire Thompson.





FRONT ROW: S. Baker, B. Hyland, Dennis Williamson, D. Doss, T. Anderson. SECOND ROW: J. Hooten, G. Switt, L. Storm, T. Arganbright, B. McAllister, P. Howard. THIRD ROW: L. Paxton, M. Moore, D. Paulson, D. Wittenberg, D. Buesking, D. Peadro, K. Gaston.

## LETTERMEN'S CLUB



ABOVE RIGHT: Advisor Mr. Herdes, Mr. Dunagan.

LEFT TO RIGHT: Gary Peadro, president, John Lenz, vice president, Eddie King, treasurer, Wes Hilligoss, secretary.



## LIBRARIANS



FRONT ROW: K. West, A. Baugher, J. Thompson, J. Kearney, A. Allen. ROW 2: C. Moore, M. Bruce, L. Paxton, S. Roy, K. Garrett, L. Syfert. ROW 3: B. Blackburn, D. Paulson, P. Kasey, Mrs. Brandenburg, M. Hickman, R. Leggitt, C. Rincker. NOT PICTURED: Elizabeth Waggoner.

## SNOOPER STAFF



SEATED: Anne Allen, Mrs. Jones, Carla Kuhl, Judy Kearney. ROW 2: Jane Templeton, Jane Hancy, Susan Sims, Mike Moore. STANDING: Mary McAllister, Sharla Sexson, Linda Syfert. NOT PICTURED: Elizabeth Waggoner.



IND. ARTS OFFICERS: Pat Kasey, Stu. Coun. Rep.; Kerry Minor, Pres.; Mike Hickman, V. Pres.; Larry Paxton, Sec.-Treas.; Mr. Gergenti, Advisor.

## INDUSTRIAL ARTS CLUB



FRONT ROW: S. Jewell, D. Moffett, J. Szachnitowski, R. Morrison, L. Sanders, B. Craig. 2nd ROW: J. Watters, R. Thompson, E. DeLong, S. Hickman, J. Adams, W. Hennigh, J. Hartman. 3rd ROW: R. Waggoner, T. Anderson, C. Paxton, J. Hooten, S. Keim, F. Shields. 4th ROW: K. Curtis, D. Bryant, G. Swits, B. McAllister, L. Storm, D. Williamson, J. Daniels. 5th ROW: T. Kuhl, L. Moffett, R. Spivey, G. Tandarich, J. Flick, M. Moore, S. Gass, B. Camie.



This is a stick-up !!!



Seniors - Number 1 - YEAH !!!



Jonna Says, "Help!"

Concentration, excitement,  
but not for Coach !!



*HOMECOMING QUEEN-'70*



*RITA BOYD*



SENIOR ATTENDANT: Sharla  
Sexson  
ESCORT: Wes Hilligoss



SENIOR ATTENDANT: Mitzi  
Fallert  
ESCORT: Ed Marshall



QUEEN: Rita Boyd  
ESCORT: Dan Wittenberg



JUNIOR ATTENDANT: Sally  
Bridges  
ESCORT: Dave Paulson



SOPHOMORE ATTENDANT:  
Shirley Harpster  
ESCORT: Keith Gaston



FRESHMAN ATTENDANT:  
Libby Welch  
ESCORT: Darrell Hilligoss



SENIORS--after winning the volleyball tournament.



Tra La La.



Oom Pah Pah, Oom Pah Pah.



Hey, the balcony is condemned!!



We travel with fight.



Senior Sit-In.



Freshmen: Third place.



Juniors: First place.



Seniors: Second place



Sophomores: Fourth place



Coronation



Queen's Court



# SENIOR '70 HALL OF '70 FAME

MOST LIKELY TO SUCCEED: Janie Davis and Dan Wittenberg



MOST ATHLETIC: Mary McAllister and Wes Hilligoss



NEATEST: Sharla Sexson and Dave Paulson



BEST PERSONALITY: Rita Boyd and Dave Paulson



**BIGGEST FLIRT**  
Dave Doebling  
and Judy Kearney



**BEST SENSE OF HUMOR** Ed Marshall  
and Almee Doebling



**MOST DEPENDABLE** Gary Peadro and Janie Davis



**MOST TALENTED** Brad Hyland and Jane Harey

## JR. CLASS PLAY



PLAY CAST: STANDING: C. Thompson, C. Ground, N. Witt, B. Shafer, T. Hennigh, S. Baker, M. Judy, Mrs. Keller, M. Curry, S. Keim, S. Paris, S. Roy, S. Bridges. SEATED: D. Risley, T. Fontaine, D. Horn, C. Lofland, J. Sims, J. McKenzie, D. Storm.



STAGE CREW: STANDING: B. Ramsey, S. Ohm, K. Craig, P. Fallert, D. King. SEATED: B. Watters, J. Adams, E. Jordan.

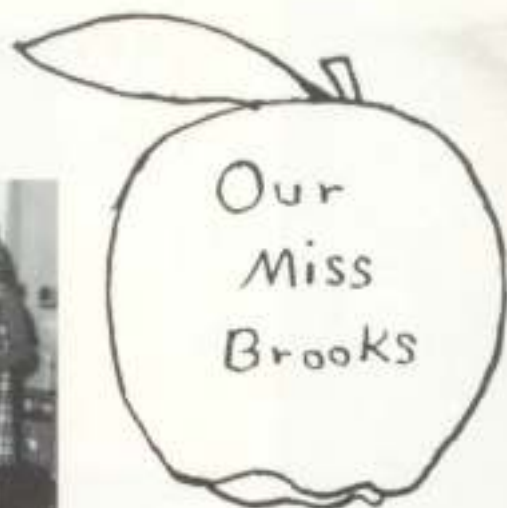

The Junior Class this year presented Our Miss Brooks, a three act comedy with plenty of teacher trouble. Miss Brooks' "escape" is dreaming about her vacation. She has travel folders on several Caribbean cruises, which she discusses with the athletic coach, who, it turns out, has a little sailboat and often visits such places.

Miss Brooks suddenly sees that he's "the man" for her. She's glad she isn't putting on the school play so she won't have to battle him for the use of the gym. Then the blow falls. The play is thrust on her.

Despite Miss Brooks' efforts to avoid conflict with the coach, a battle royal develops. The coach's star athlete, Ted, is about to give up the team to play the leading boy's role. The daughter of the school board president is determined to play opposite - until Miss Brooks - always fair - gives the part to Jane, an attractive little nobody. The principal is in a frenzy. Complications build up with an actor's being stricken with appendicitis on opening night. Fortunately, the coach steps in, takes over the part - and the curtain comes down on a rising curtain.



Snow in October?



Oh, I've got a pain!!



This is Rehearsal??





## YEARBOOK STAFF



SENIOR EDITORS: Tom Arganbright, Anne Allen; ADVISOR: Mrs. Marsland; JUNIOR EDITORS: Sally Bridges, Teresa Hennigh.



CLOCKWISE: Mrs. Marsland, Sally Bridges, Anne Baugher, Teresa Hennigh, Mary McAllister, Chris Storm, Aimee Doehring, Linda Syfert, Carla Kuhl, Jane Haney, Susie Sims, Jerry Drummond, Kerry Minor, Dan Wittenberg, Tom Arganbright, Connie Lofland, Anne Allen, Jan Moberly, Rita Boyd, Ed Marshall, Janie Davis, Judy Kearney, Roger Leggett.



Hey, is this experiment dangerous?



But Mike, I didn't mean it!?!



Somebody up there must hate me.



We got spirit!

Pow Wow additions:  
Mike Hickman; Sharla Sexon  
Below: Elizabeth Waggoner



Newspaper Reporter:  
Roger Leggitt.



Speech class is exciting!



THE CHIEF!



OOOO...!



"It's all mine!"

*THE  
CHIEF  
AND  
THE  
CLASS  
OF  
"70"*



HO! HO! HO!



Was it really the night before Christmas?

An Elf-----With Glasses??



"Don't let it get me"



JOINT SESSION?





## ATHLETICS



Wes Hilligoss - Senior



Keith Gaston - Junior, Assistant Coach Dunagan, John Lenz - Senior.

## *BLUE DEVILS BAT*

Coach Herdes, Dennis Williamson - Sophomore, Wes Hilligoss - Senior, Mike Moore - Senior,



### BATTING AVERAGES

Williamson	-----	.463
Hooten	-----	.387
Lenz	-----	.310
Gaston	-----	.308
Swits	-----	.304



Bob McAllister - Sophomore



John Lenz - Senior

## OUT 6-3 SEASON

Keith Gaston - Junior, Dave Paulson - Senior

### WINDSOR BASEBALL SCORES:

	US	THEM
Pindlay - - - - -	10	3
Stew-Stras - - - - -	2	6
Neoga - - - - -	1	2
Browns town - - - - -	4	2
Cowden - - - - -	10	9
Altamont - - - - -	7	3
Beecher City - - - - -	7	3
St. Anthony - - - - -	5	2
Teutopolis - - - - -	5	16





BACK ROW: D. Paulson, B. McAllister, G. Swits, J. Hooten.  
FRONT ROW: L. Storm, D. Lowry, S. Baker, J. Seng.

## *INFIELD*

## *OUTFIELD*

BACK ROW: D. Hilligoss, L. Paxton, W. Hilligoss, J. Lenz, B. Camic, FRONT ROW: T. Arganbright, D. Williamson, C. Paxton, R. Thompson.





Dennis Williamson won the batting championship this year with a batting average of .483.

With the help of two new coaches, Mr. Robert Herdes and Mr. Doug Dunagan, the Blue Devils this year had a winning season of six wins and three losses. Coach Herdes said, "It was a very good season. I was proud of the boys. They worked hard and it paid off."

Coach Dunagan said, "We had an exceptionally fine season that was due to the fact that we had a fine group of boys to work with. I think that they will be the foundation for next year's winning team."





VARSETTY SQUAD: W. Hilligoss, M. Gaston, L. Paxton, G. Switz, P. Howard, E. King, Coach Herdes, J. Hooten, G. Peadro, J. Lenz, B. McAllister, K. Gaston, and D. Wittenberg.

#### Box Scores

Windsor - Findlay - - - - -	54-64
Stew-Stras - - - - -	45-68
Beecher City - - - - -	60-58
Sullivan - - - - -	65-69
Altamont - - - - -	51-60
Shelbyville - - - - -	44-73
Stew-Stras - - - - -	44-59
Neoga - - - - -	62-93
St. Elmo - - - - -	51-63
Arcola - - - - -	54-74
Brownstown - - - - -	71-73
T-Town - - - - -	71-88
Cowden - - - - -	68-66
Arthur - - - - -	60-61
Neoga - - - - -	47-56
Sullivan - - - - -	49-51
Findlay - - - - -	56-68
St. Anthony - - - - -	48-101

#### S. I. T.

Windsor - Lake View -	41-71
Nokomis -	48-66

#### CO-CAPTAINS

Ed King  
Wes Hilligoss

Windsor - Stew-Stras - - - - -	45-55
Beecher City - - - - -	53-51
Cowden - - - - -	75-84

#### NTC





STANDING: R. Thompson, D. Lowry, D. Davis, C. Paxton, D. Hilligoss, P. Howard, L. Storm, M. Gaston, B. McAllister, K. Gaston, G. Swits, D. Williamson, C. Rincker. KNEELING: D. Doss, manager; Asst. Coach Doug Dunagan; J. Seng, manager.

## *JR. VARSITY*

Varsity vs. J. V.

Blue Devils hosting Altamont





Wes Hilligoss  
Senior



Jim Hooten  
Sophomore



Ed King  
Senior

Dan Wittenberg  
Senior



John Lenz  
Senior



Gary Peadro  
Senior





Gary Swits  
Sophomore



Mike Gaston  
Sophomore



Larry Paxton  
Senior

Bob McAllister  
Sophomore



Keith Gaston  
Junior



Paul Howard  
Junior



## *VARSITY CHEERLEADERS*



Gail Welch, Claire Thompson, Debbie Horn, Judi Kearney, Rita Boyd.



*MASCOT* Connie Lofland



## *JR. VARSITY CHEERLEADERS*

Shirley Harpster, Sue Glasscock, Libby Welch.

## CHEER

## LEADERS



JUDY KEARNEY



SUE GLASSCOCK



DEBBIE HORN



RITA BOYD



ADVISOR  
MRS. BRANDENBERG



CONNIE LOFLAND



SHIRLEY HARPSTER



CLAIRE THOMPSON



GAIL  
WELCH



LIBBY  
WELCH



What are the little-bitty freshmen doing in the big tough seniors' hall???



You don't say!!!



And the Pow-Wow staff charges on.



Your guess is as good as mine.



Look, Mom, no cavities!

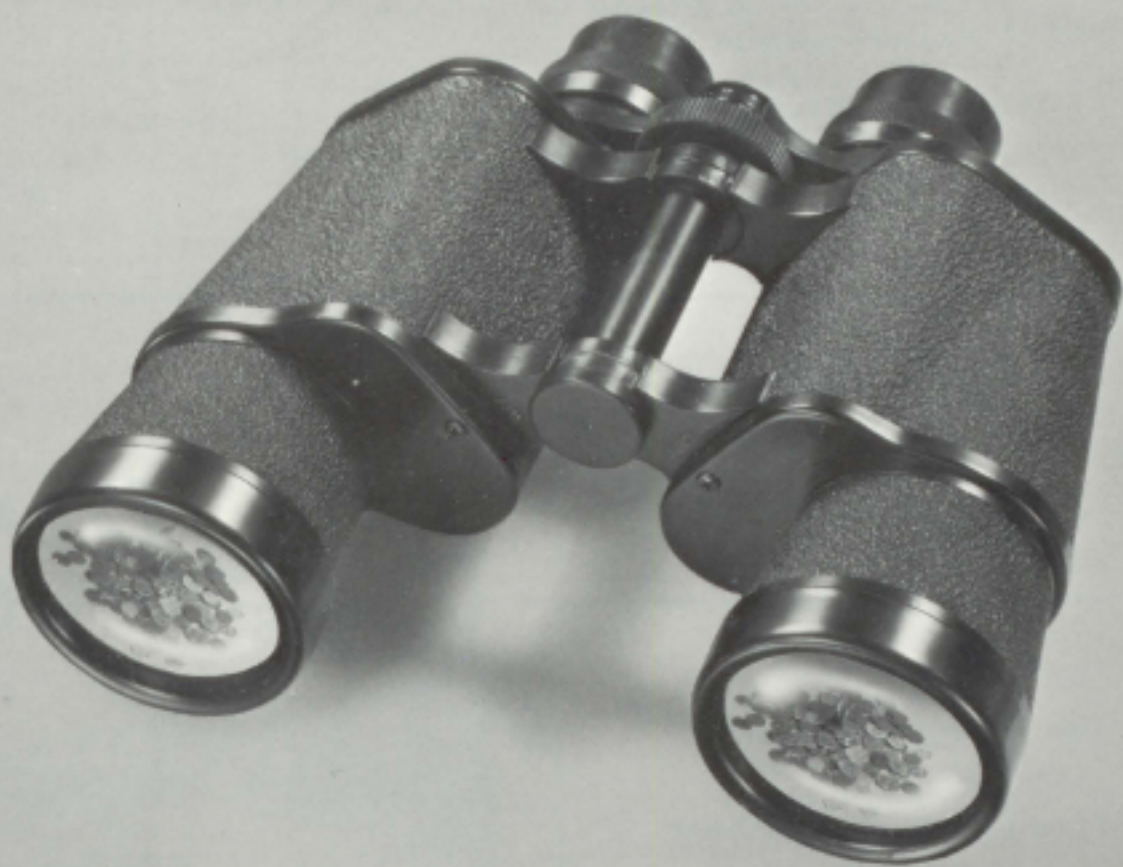

ADVERTISERS

*COOLEY'S HEATING  
&  
AIR CONDITIONING*

2119 Western Avenue

Mattoon, Illinois

Phone 234-2649

T. V. JAMES FURNITURE

"Home of the finer things in life."

South Route 45, Mattoon, Illinois

MEADOW GOLD

1312 Broadway

Mattoon

Illinois

BROWN IMPLEMENT CO.

Ford Farming Headquarters

Mattoon, Illinois

Compliments of

MEL'S RESTAURANT

South Route 45  
Mattoon, Illinois

*Jack & Bill's*

*SHELBY COUNTY  
STATE BANK*

Deposits Now Insured to \$15,000

Phone 774-3911

Shelbyville, Illinois

STENGER REALTY

117 N. 15th.

234-6211

Mattoon

Broker - Salesmen

F. E. SISK

CHUCK WOOLEN

BURTSCHI'S GIFT SHOP

Come to Burtschi's to buy the  
best in greeting cards  
and religious items.

Mattoon, Illinois

# WINDSOR SUPPLY COMPANY

For the Best in Housing Supplies,

Hardware, and Building Supplies,

See BILL RITCHIE or  
LEE SLATER

at

1201 Maine Street

Phone 9-2323

Windsor, Illinois



Windsor, Illinois

**OLSON  
MOBIL SERVICE**

T. G. A.

Home Owned and Operated  
Lakeland Boulevard

Builders of Your Community

Compliments of  
WINDSOR FLOWER  
&  
GIFT SHOPPE

Flowers and Gifts for All Occasions.

THE MERLE-MARION  
DRESS SHOP

Lakeland Boulevard  
Mattoon, Illinois

**Now You Have a Choice! Check On**  
**BUTLER STOR-N-FEED®**  
*Systems for Forage and Grain*

Take advantage of the many product features in these dollar-saving, profit-building systems. Efficient top unloader . . . big capacity . . . mechanically reliable . . . patented breather system. Priced thousands of dollars less than some systems. Low-cost financing available, too!



Derry York

DERY D. YORK  
 York Bin Co.  
 Strasburg, Ill.



**HENDRIX BOTTLING**

E. EUGENE ORNDORFF  
 Mattoon, Ill.



**ROGER'S SQUIRE SHOP**

Off the Square  
 Finest in Men's Clothing  
 Sullivan, Ill.



Windsor, Illinois

<p>ACE HARDWARE</p> <p>122 South 17th Street Mattoon, Illinois 61938 234-6966</p>	<p>GILLS' DRIVE INN GILLS' WALK INN Serving Selected Foods HARLAND and GRACE GILL</p>
<p>Best Wishes From L. R. GUCKER, Florist</p> <p>817 Charleston, Ave. Phone ADams 4-7493</p>	<p>BOB'S GUN SHOP</p> <p>Mattoon, Ill.</p>
<p>1 FIRST NATIONAL BANK</p> <p>Mattoon, Illinois</p> <p>A Full Service Bank</p>	<p>BLAW-KNOX CONSTRUCTION EQUIPMENT, INC.</p> <p>East Route 16 Mattoon, Ill.</p>
<p>Mattoon, Ill. Phone AD 4-9014</p> <p>COOKIE'S</p> <p>Central Illinois' Finest Smorgasbord</p> <p>Closed Wednesday 5:30 A.M. to 10 P.M.</p>	<p>WALDEN &amp; SANDERS T.V. APPLIANCE</p> <p>General Electric - RCA - Zenith</p> <p>EARL WALDEN 300 N. 15th Mattoon, Ill. DUANE SANDERS Phone AD 5-0526</p>
<p>WATERS BODY SHOP</p> <p>509 North 15th Street Mattoon, Illinois AD 4-3240 Day or Night 24 Hr. Wrecker Svc.</p>	<p>THE FLOWER FARM</p> <p>CHRIS NICOLAY 3905 Western Avenue Road Phone 235-5667</p>
<p>SHELBY BOWL</p> <p>Shelbyville, Ill.</p>	<p>ETOG BOWLING</p> <p>Mattoon, Ill.</p>

DON'S BARBER SHOP  
Haircuts and Dry Cleaning

Compliments of  
BILL RASMUSSEN  
S. Route 45, Mattoon, Illinois

## *KEN'S BI-RITE*

Windsor  
Phone GL 9-2066

Sullivan  
158-8632

Mt. Zion  
4541

Bethany  
665-3411

Compliments of  
WINDSOR LUMBER CO.  
1308 Main  
Windsor, Illinois

Compliments of  
DR. H. E. MEYERS  
Dentist  
Windsor

Compliments of  
WINDSOR POST OFFICE

Compliments of  
CURIOSITY SHOPPE  
Windsor, Illinois

*SCHLECHTE  
Lumber Company*

Building Material - Hardware -  
Plumbing

Phone 644-2231

Strasburg Illinois 62425

Compliments of  
STRASBURG STATE BANK

SHORT'S FURNITURE  
STORE  
Located in Shelbyville  
and Neoga

WOOLEN & DENTON  
TV SALES & SERVICE  
RCA and Whirlpool

917 W. Harrison Sullivan

CRUTCHER SALES AND  
SERVICE  
Out Door Power Equipment  
Auto Service and Repair  
Strasburg, Illinois  
Phone 644-2422

Compliments of  
WITTENBERG GRAIN COMPANY  
Strasburg, Ill.

Compliments of  
John Barlow, R. P. H.  
JOHN'S PHARMACY  
Sullivan Illinois

MERCER'S PHARMACY  
Just East of the Bank  
Day or Night  
Call 895-2381  
Neoga

O. K. RECORD SHOP  
All Records at Discount Prices  
1703 Broadway - Mattoon

BRUD'S  
SPORTING GOODS  
1018 Maine Street  
Windsor, Illinois

SULLIVAN STAR MARKET  
106 North Main  
Friendly Shopping With  
Friendly People  
Sullivan, Illinois

Courtesy of

**BROWN  
SHOE COMPANY**

Sullivan, Illinois

HAEGEN ASSOCIATES, INC.

Custom Pension Service

Sullivan, Illinois

THE INDEX

The Friendly Family Store  
on the Square

Sullivan, Illinois

Compliments of

SULLIVAN BOWL  
AND SNACK BAR

MOSCHENROSE JEWELERS

6 E. Harrison St. - 728-8551

Sullivan, Ill.  
61951

TOM WEST, INC.

Chevrolet, Oldsmobile  
and Cadillac

Phone 728-4338

Sullivan

Illinois

STUBBLEFIELD, INC.

Buick  
Pontiac  
GMC

Mercury Motors  
Mercruisers  
Boats

Sullivan, Ill.

Compliments of



*The* **CHECKLEY AGENCY**  
*Insurance*

Tel. 234-6428

PINK ROSE BEAUTY SALON

Windsor, Ill.

JEAN HITE, Operator

INTERSTATE PRODUCERS  
LIVESTOCK ASSN.

Sale Every Tuesday  
Daily Hog Market

Shelbyville, Illinois  
Phone (217) 774-3939

Compliments of  
DR. RALPH L. FULLER  
DR. ROBERT E. WOOLEY  
108 E. Harrison Street  
Sullivan, Ill.

LIVERGOOD GRAIN CO.  
Findlay - Chipps - Coles



Compliments  
of



*PIONEER SEED*

*CORN CO.*

Dealers

MARION CHAPMAN  
459-2503

RICHARD GANNAWAY  
459-2585

MILROY MOTEL  
On Routes 121 and 32,  
W. Jackson Street  
Sullivan, Illinois  
728-7113



*CUMBERLAND COUNTY  
NATIONAL BANK*

Neoga, Illinois

Small Enough to Know You  
Large Enough to Serve You

Tel. 895-2391  
Member F. D. I. C.

Day In and Day Out.

EVERY DAY ...

Attempting to bring the  
residents of Windsor  
and the area the best  
daily newspaper we are  
capable of producing.

*JOURNAL & GAZETTE*

FASHION SHOP  
Ladies Ready-to-Wear  
Sullivan, Illinois



**BRIDGES SALES  
&  
SERVICE**

QUALITY TRUCKS  
AND JEEPS

917 Kentucky Street

Phone 9-2133

Windsor, Illinois

**MONTGOMERY WARD  
CATALOG AGENCY**

Sullivan, Illinois  
728-4361

**THE BUGGY SHED**

Furniture, Antiques, and Appliances

19th and Marshall, Mattoon, Ill.

JOHN and HELEN REED  
Phone 234-2335

Courtesy of

**CHECKER TOP CAB COMPANY**

24 Hour Service

Mattoon, Illinois  
234-7474

**MATTOON COCA-COLA  
BOTTLERS**



Bottlers of  
Coke and Sprite

"Things go better with Coke"

Mattoon, Illinois

Compliments of

**THE WINDSOR GAZETTE**

Compliments of

**JOE MAYER'S TAVERN**

Windsor, Ill.

**HAROLD BULLERMAN'S  
BARBER & TACKLE SHOP**

Windsor, Ill.

# SMITH MACHINE SHOP, INCORPORATED

813 North 21st Street, Mattoon, Illinois

Phone - 234-7466

"We Service What We Sell"

McCulloch Chain Saws

ReVella Travel Trailers

Chateau Travel Trailers

General Machine Work

Toro Power Mowers

ReVella Truck Coaches

Rust-Oleum Paints

Four-Winds Truck Floods

SHELBYVILLE FARM  
MACHINERY  
Oliver Dealer  
Shelbyville, Illinois

BARBARA'S DRESS SHOP  
Shelbyville, Illinois

U. S. GRANT MOTOR INN  
U. S. GRANT MOTEL  
1613 Charleston  
Mattoon, Illinois

ALEXANDER'S OFFICE  
EQUIPMENT  
Typewriter Sales, Rentals, and  
Service  
Mattoon, Illinois

Compliments of  
THE DENTAL CLINIC  
Mattoon, Illinois

OLIVER CORPORATION  
604 South Lodge  
Street  
Shelbyville, Illinois

<p>A diamond on her finger puts a sparkle in her eyes.</p> <p>LAMPERT'S JEWELRY &amp; GIFTS</p> <p>Mattoon, Illinois</p>	<p>Dayton and Multi-Mile</p> <p>NEAL TIRE SERVICE</p> <p>South Route 45, Mattoon</p>
<p>GADDIS REALTORS INSURANCE</p> <p>143 East Main Phone 774-4913</p> <p>Shelbyville</p>	<p>SHELBY ELECTRIC SUPPLY CO.</p> <p>152 South Morgan Street Phone 774-3321</p> <p>Shelbyville, Illinois</p>
<p>Compliments of</p> <p>DR. BERKHEIMER</p> <p>1400 Wabash Mattoon, Illinois</p>	<p>GUY'S STEAK HOUSE</p> <p>Route 16 Shelbyville, Illinois</p>
<p>Compliments of</p> <p>PAULLIN'S THINGS 'N' STUFF</p> <p>S. Route 45 Mattoon</p>	<p>SPARKS COLLEGE</p> <p>Shelbyville, Illinois</p>
<p>GENE'S BI-RITE SUPERMARKET</p> <p>Shelbyville, Illinois</p>	<p>SHELBY LOAN &amp; TRUST COMPANY</p> <p>Shelbyville Illinois</p>
<p>G. W. PROSSER &amp; SON ASPHALT COMPANY</p> <p>213 S. Morgan Shelbyville, Illinois</p>	<p>WHITE'S SHEET METAL</p> <p>Air Conditioning - Heating Building Specialties</p> <p>Shelbyville, Illinois</p>

HEZZY'S DRIVE-INN AND  
BOWL

1220 West Jackson  
Sullivan, Ill.

CARRUTHERS  
General Merchandise  
Groceries, Meats

Neoga, Illinois

Compliments of  
LUCY ELLEN CANDIES

811 South Hamilton St.  
Sullivan, Ill.

Courtesy of  
ELZY'S FLOWERS AND GIFTS

412 South Hamilton  
Sullivan, Ill.

BOB & LIDA'S CLEANING CENTER

Sullivan, Ill.

CLAYBAUGH  
SUNDRIES  
Neoga, Illinois  
Phone 895-2321

## LOVINS FUNERAL HOME

Windsor, Illinois



**BAND BOX CLEANERS**

Shelbyville, Illinois

Phone 774-2441

**D&B DONUT**

117 North Broadway

Phone 774-2841  
Shelbyville, Illinois

**PLATTS JEWELRY**

Why wait when we can deliver  
your High School class ring in  
just four weeks?

Shelbyville, Illinois

**FINLEY'S  
MOBILE HOMES**



Route 45 and 121 South

New and Used

Phone AD 4-3231

Mattoon, Illinois



**CENTRAL NATIONAL  
BANK OF MATTOON**

Complete Banking Service  
3 Drive-Up Windows  
Farm Management Service  
Bank-by-Mail  
Free Parking in Back  
Member F. D. I. C.

1805 Broadway  
At the Time and Temperature Clock

**BEN FRANKLIN STORE 1249**  
163-167 E. Main  
Shelbyville, Illinois

**J. LOGAN GOVER  
INSURANCE**  
Real Estate  
Mattoon, Illinois

Compliments of  
**HAMPTON'S JEWELRY**  
1420 Broadway, Avenue



Massagic - Red Wing  
COMFORT - QUALITY  
Phone 234-3366  
1816 Broadway, Mattoon



**MORY'S  
BUDGET JEWELERS**

Diamond - Jewelry  
Famous Name Watches  
Beautiful Gifts for All  
Occasions

1800 Broadway      Mattoon, Ill.



**NORTHERN  
PROPANE CO.**

For the Best in Gas and Household  
Appliances, See  
NORTHERN PROPANE GAS CO.

1417 Maine Street      9-2141  
Windsor, Illinois

WINDSOR MILLING  
SERVICE  
Nutrena Feeds  
459-2621

Compliments of  
THE MINORS  
In Windsor

BAILEY'S VARIETY STORE  
Dry Goods - Gifts - and Toys  
Windsor, Illinois



Headquarters for All Makes  
of Portables  
Including World Famous Olympia  
the World's Best  
Portable Typewriter

***WARNER'S OFFICE  
EQUIPMENT COMPANY***

1713 Brdwy. Mattoon, Ill.

**RHODES LUMBER CO.**  
Lumber . Roofing . Cement  
Paint . Hardware  
Phone 728-8541

1117 West Jackson St. Sullivan

**WARDS FURNITURE**  
West Edge of Sullivan  
Sullivan, Illinois

Compliments of

Em Morrison  
**BEAUTY SALON**  
Windsor, Illinois

Kent Built Means Better Built  
**KENT LUMBER & SUPPLY**

Residential Construction  
Commercial Construction  
Building Supplies  
Mattoon, Illinois

**ROMANO'S PIZZA**  
A Quick'n Easy Meal  
Paul Romano's Kitchens  
Sullivan, Illinois

Compliments of  
**RURAL KING SUPPLY**  
Farm and Home Supplies  
Mattoon and Olney and Vandalia



***DOEHRING  
IMPLEMENT***

J. I. Case - New Idea  
Sales - Service  
459-2240 Windsor, Illinois



**SEXSON'S  
TASTEE FREEZ  
RESTAURANT**

Windsor, Illinois  
Phone 459-2511  
Carry-out Service



**SHAHER'S  
DRUG STORE**

Windsor, Illinois

**GLASSCOCK  
MOTORS**



Windsor  
Illinois

**BENNETT  
TIRE CO.**

Complete Tire Service  
Windsor, Ill. Phone 459-2115



The Finest in Car, Truck and  
Tractor Tires

Warehouse Distributor



*WILLIAMSON  
STANDARD SERVICE*

1303 Kentucky Ave.  
Windsor, Ill.  
Phone 459-2044



*SANDY'S OF MATTOON*

1117 Lakeland Blvd.  
Mattoon, Ill.

*HARRY WALLACE & SON  
EQUIPMENT, INC.*

John Deere Farm Machinery

Johnson Outboard Motors

Glastron Boats

Mobile Homes

Travel Trailers

Phone 774-2733

Rt. 16 East of Shelbyville, Ill.



*BURGER CHEF*

212 North 19th  
Mattoon, Ill.



## CHAPPEL BODY SHOP

Chet Chappel

Body Repairs

Automatic Transmission Repairs

Motor Repairs

South Rt. 32

Sullivan, Illinois

Phone 728-7015



## MOBERLEY GRAIN COMPANY

Gays  
Illinois



## E.E. DRUMMOND

Trucking Service

Limestone - Phosphate  
Fertilizer

PL 2-6547  
Gays, Illinois

# CLARK'S HEARING AID SERVICE

MULTIPLE DEALER

Box 419

1714 Broadway

Mattoon, Illinois 61938

Phone: 235-5203

BE SURE TO SHOP HERE!!!

McARTHUR-ENTERPRISES, LTD.

Honda - Nimrod - Johnson  
1001 Lincoln Trail  
Charleston, Ill. 61920

A&W ROOT BEER STAND

61 Dewitt  
Mattoon, Illinois

INDUSTRIAL ROOFING  
COMPANY

Contractors and Engineers



WINDSOR  
STATE BANK

Compliments of  
QUALITY WOOD PRODUCTS  
CORPORATION

Compliments of  
BARBARA KASEY  
INSURANCE

Windsor

BEN FRANKLIN STORES

South Route 45 and  
Western  
Mattoon, Illinois



Compliments of

*SHELBY ELECTRIC COOP.*

Shelbyville, Illinois



*NEAL  
COOPER  
GRAIN*

Windsor  
Illinois  
Phone (217) 459-2143



*SEARS*

FIRST FEDERAL  
SAVINGS & LOAN  
145 E. Main  
Shelbyville, Ill.

BARKER BROS. IMPL. CO.  
R. R. 4  
Shelbyville, Illinois  
Phone 774-4508

STATE BANK  
of Sullivan  
Sullivan, Illinois

SINNER'S DRIVE-IN PHARMACY  
221 South 17th St.  
Mattoon, Illinois

REBER  
WELDING SERVICE  
142 S. Washington  
Shelbyville, Illinois

SHIRLEY SHOP  
Ladies' Apparel and Accessories  
119 Main Phone 278  
Shelbyville, Illinois

*MATTOON  
FLOWER SHOP  
AND  
GREENHOUSES*

505 South 23rd Street  
Mattoon, Illinois

WINDSOR  
BUILDING & LOAN ASSOCIATION  
Serving the Community Since 1913  
Dividends Paid Every Six Months  
1114 Maine Ave. GL 9-2231  
Windsor, Illinois

MILLER - JONES  
The Family Shoe Store  
1525 Broadway  
Mattoon, Ill.

Compliments of  
R. R. WAGGONER & SONS  
TRUCKING  
R. R. 1 Gays, Illinois  
Phone 752-6558

## CUSTOM FARM SERVICE INC.



BLAINE ERHARDT  
Manager ORVILLE BROWN  
Ass't-Manager

Ph. 752-6721  
Gays, Illinois

Compliments of:

Windsor  
CONNIE GODDARD'S BEAUTY SALON  
Sullivan  
VIRGIL STORM MARATHON PRODUCTS  
Shelbyville  
SMITH'S DECORATING CENTER  
SHASTEEN HARDWARE  
ANDERSON'S SPORT SHOP  
WAGGONER'S SHOES AND CLOTHES  
INYART'S SHOE STORE  
DR. C. A. WISEHEART  
CORNER DRUG STORE  
DILLOW'S REXALL DRUG  
SMITHSON IMPLEMENT COMPANY  
INDEX NOTION COMPANY  
JON'S DEPARTMENT STORE  
MONIQUE BEAUTY SALON  
JAMES KERR ELECTRIC COMPANY  
CHARLES A. STOCKMAN O. D.

End  
of  
Ads

EVERYBODY  
DIGS IT!  
ELECTRIC COOKING...  
It's Cool! It's Fab!  
It's Flameless!

**CIPS** CENTRAL ILLINOIS  
PUBLIC SERVICE COMPANY

# SENIOR ACTIVITIES

ANNE ALLEN Student Council 4; National Honor Society 2, 3, 4, vice-president 4; Thespians 2, 3, 4; Contest play 2; junior play cast; Business Club 1, 2, 3; Snooper Staff 2, 3, 4; Librarians 3, 4; Pep Club 1, 4; Chorus 1, 3; Band 1, 2, 3, 4; Band Contest 1, 2, 3, 4; yearbook editor 3, 4; Speech Club 1, 2, 3, 4.

TOM ARGANBRIGHT yearbook editor 3, 4; Snooper Staff 4; FFA 1, 2; Track 2, 3; Baseball 2, 4.

JANICE MOHERLEY AUSTIN

ANNE BAUGHER Band 1, 2, 3, Ensemble 1, 2, 3; Student Council 2, 3, 4, treasurer 4; Speech Club 1, 2, 3, 4; Class Student Council Representative 2; National Honor Society 2, 3, 4; Spanish Club 1, 2, 3, 4, Song leader 3; Dramatics Night 1, 3; Thespians 3, 4; Business Club 3; Snooper Staff 3; Class Secretary 1; Pep Club 2, 3, 4; GAA 1, 2, 3, 4; skating sporthead 2; bowling sporthead 3; president 4; GAA Council 2, 3, 4; junior play cast; Librarian 4, Pow-Wow Staff 4.

BARB BLACKBURN GAA 1, 3, 4; Pep Club 2, 3, 4; Librarian 3, 4.

HITA BOYD Class secretary 2; Spanish Club 1, 2, 3, 4, Song leader 2, Treasurer 3; National Honor Society 2, 3, 4, secretary 4; Thespians 3, 4; Speech Club 4, secretary-treasurer 4; Cheerleader 2, 3, 4; GAA 1, 2, 3, 4, points recorder 4, GAA Council 4; Chorus 1; Pow-Wow Staff 4; junior play cast; Homecoming attendant 1, Homecoming queen 4.

JANIE DAVIS GAA 1, 2, 3, 4, basketball sporthead 2, bowling sporthead 3, treasurer 4, GAA Council 1, 2, 3, 4; Spanish Club 1, 2, 3, 4, program chairman 2, vice-president 3, songleader 4; National Honor Society 2, 3, 4, president 4; Speech Club 4; Pep Club 2, 3, 4, class representative 2, 4; Chorus 3; Pow-Wow staff 4; junior play cast; class vice-president 3.

AIMEE DOEHRING Thespians 3, 4; Speech Club 1, 2, 3, 4; Spanish Club 1, 2, 3, 4; Pep Club 1, 2, 3, 4, secretary 4; Business Club 2, 3; Snooper staff 3; Band 2, 3, Dance band 2, 3; GAA 1, 2, 3, 4, sporthead 2, points recorder 3; junior play, Pow-Wow 4.

DAVE DOEHRING Track 1; Spanish Club 1, 2, 3, 4, president 4; Speech Club 1, 2, 3, 4, reporter 2, 3; Band 1, 2, 3, 4; Student Council 4.

JERRY DRUMMOND National Honor Society 2, 3, 4; junior play cast; Student Council 3; Speech Club 4; Track 3; Class student council representative 3.

MITZI FALLER GAA 1; Dramatics Club 2, 3; Art Club 2, 3; Transferred junior year from Newton, Queen attendant 4.

JANE HANEY Spanish Club 1, 2, 3, 4, secretary 3, vice-president 4; Speech Club 1, 2, 3, 4, president 3, points recorder 4, speech contest 1, 2, 4, contest play 2, 3, 4, Dramatics Night 1, 2, 3, 4, junior play, Christmas play 3, 4; Thespians 2, 3, 4; Band 1, 2, 3, 4, librarian 3, band contest 1, 2, 3, 4, band festival 2, 3, 4, Dance Band 4; Chorus 1, 4, president 4; Pep Club 1, 2, 3, 4; National Honor Society 2, 3, 4, treasurer 4; Student Council 3, 4; Business Club 3; Snooper staff 3, 4; GAA 1, 2, 3, 4, hiking and camping sporthead 4; GAA Council 4; Pow-Wow staff 4; class secretary 3.

MIKE HICKMAN Thespians 3, 4; Speech Club 3, 4; junior play cast; Industrial Arts Club 4; Vice-president 4.

WES HILLIGOSS Basketball 1, 2, 3, 4; Baseball 2, 3, 4; Track 1, 2; PFA 1, 2, 3, 4; Treasurer 3; president 4; Letterman's Club 2, 3, 4; secretary 4; Student Council 4; class vice-president 4.

JEFF HORTENSTINE PFA 1, 2, 3, 4; sentinel 4; Pep Club 4; Baseball 3.

BRAD HYLAND Baseball 1, 2; Basketball 1, 2; Dance Band 1, 2, 3; Band 1, 2, 3; President 2; Spanish Club 2; Speech Club 2; Pep Club 4; Business Club 2; Track 1; Lettermen's Club 2, 4.

JONNA JONES Spanish Club 2, 3; Speech Club 1, 2, 3; Social Studies Club 1; GAA 1, 2, 3; junior play cast; class treasurer 3.

PAT KASEY Speech Club 1; Industrial Arts Club 4; student council representative 4; Student Council 4; Librarian 4.

JUDY KEARNEY Spanish Club 1, 2, 3, 4; Speech Club 2, 3, 4; Thespians 3, 4; Dramatics Night 1; junior play cast; Cheerleader 1, 2, 3, 4; Homecoming attendant 2; GAA 1, 2, 3, 4; skating sporthead 3; volleyball sporthead 4; GAA Council 3, 4; National Honor Society 2, 3, 4; Librarian 3, 4; Business Club 3; Snooper Staff 3, 4; class treasurer 2; Pow-Wow Staff 4.

EDDIE KING Band 1, 2, 3; Dance Band 1, 2, 3; PFA 1, 2, 3, 4; sentinel 3; secretary 4; Basketball 1, 2, 3, 4; co-captain 4; Lettermen's Club 3, 4; treasurer 4; Student Council 4; Speech Club 4; Business Club 3; Snooper Staff 3; Freshman class vice-president; Senior class president.

CARLA KUHL Pep Club 1, 2, 3, 4; junior representative; Speech Club 1, 2, 3, 4; Spanish Club 1, 2, 3, 4; PFA 1, 2, 3, 4; vice-president of projects 2; secretary 3; president 4; Student Council 4; junior play cast; Snooper Staff 3, 4; editor 4; Business Club 3; Pow-Wow Staff.

ROGER LEGGITT Speech Club 1, 2, 3, 4; Thespians 3, 4; contest play 2, 3, 4; dramatics night 3, 4; Spanish Club 2, 4; junior play cast; Band 1, 2, 3, 4; Pep Club 2, 4; senior representative 4; Snooper staff 2, 4; Business Club 2, 3; Pow-Wow staff 4; High School reporter 4; Librarian 4.

JOHN LENZ Baseball 1, 2, 3, 4; Basketball 1, 2, 3, 4; Track 1; Spanish Club 1, 2, 3, 4; Speech Club 1, 2, 3, 4; Thespians 2, 3, 4; Lettermen's Club 2, 3, 4; secretary-treasurer 3; vice-president 4; Student Council 1, 2, 3, 4; vice-president 3, 4; class president 1; junior play cast; Chorus 1.

MARY McALLISTER Band 1, 2, 3, 4; band contest 4; Student Council 4; Speech Club 2, 3, 4; president 4; Thespians 3, 4; Business Club 3; Snooper staff 4; National Honor Society 2, 3, 4; Spanish Club 1, 2, 3, 4; Pep Club 1, 2, 3, 4; GAA 1, 2, 3, 4; softball sporthead 3; bowling sporthead 4; GAA Council 3, 4; junior play cast; Librarian 2; Pow-Wow staff 4; Dance Band 3, 4; Speech contest 3, 4; PFA 4.

ED MARSHALL Band 1, 2, 3, 4; Dance Band 1, 2, 3, 4; Thespians 2, 3, 4; Speech Club 1, 2, 3, 4; Pow-Wow staff, 3, 4; Spanish Club 1, 2, 3, 4; basketball manager 1, 2.

ED MARSHALL (cont.) Student Council 4; Business Club 3; Snooper staff 3; junior play cast; Speech contest 2, 3, 4; Dramatics Night 1, 2, 3, 4; Christmas play 3, 4; class student council representative 4.

PAUL MAYNARD Spanish Club 1, 2, 3, 4; Student Council 4; National Honor Society 2, 3, 4; Pep Club 1, 2, 4; junior class play.

KERRY MINOR Spanish Club 1, 2, 3; Industrial Arts Club 4; president 4; class president 3; Student Council 3; National Honor Society 2, 3, 4; Pow-Wow 4.

CATHY MOORE GAA 1, 3, 4; Librarian 4.

MICHAEL MOORE transferred from Sullivan junior year; baseball 1, 2; track 1, 2; Industrial Arts Club 4; Pep Club 4; junior play cast; Letterman's Club 3; Snooper staff, 4.

DAVE PAULSON basketball 1, 3; baseball 1, 3, 4; track 2; Letterman's Club 4; Speech Club 4; Spanish Club 2, 3, 4; Pep Club 1, 3, 4; president 4; class representative 3; Business Club 3; Student Council 4; junior play cast; chorus 1.

LARRY PAXTON baseball 1, 2, 3, 4; basketball 1, 2, 3, 4; track 1, 2, 3; Letterman's Club 2, 3, 4; Spanish Club 2, 3; Industrial Arts Club 4, secretary-treasurer 4.

GARY PEADRO FFA 1, 2, 3, 4, president 3, treasurer 4; Industrial Arts Club 4; Letterman's Club 2, 3, 4; basketball 1, 2, 3, 4; track 1, 2; Student Council 3, 4; Mr. WHS 2.

SHARLA SEXSON Speech Club 1, 2, 3, 4; GAA 1, 2, 3, 4, Volleyball Sporthed 2, Basketball 3, 4; GAA Council 2, 3, 4; Pep Club 1, 2, 3, 4; Pow-Wow Staff 4; class treasurer 1; junior play cast; Band 1, 2, 3, 4, Ensembles 2, 3, 4, president 3; Student Council 4; Business Club 1, 3, secretary 3; Snooper staff 3, 4; Homecoming attendant 3, 4; Librarian 3.

SUSAN SIMS FHA 1, 2, 3, 4, historian 4; Pep Club 1, 2, 3, 4; Snooper staff 4; GAA 4; junior play cast; Pow-Wow staff 4.

RONNIE SPIVEY Industrial Arts Club 4.

CHRIS STORM Spanish Club 1, 2, 3, 4; Speech Club 1, 2, 3, 4; GAA 1, 2, 3, 4, Pep Club 1, 2, 3, 4; Business Club 3; Snooper staff 3; contest play 2, 3, 4, Christmas play 3, junior play cast; Majorette 1, 2, 3, 4, Head Majorette 3, 4; Band 2, 3, 4, Band Contest 2; Thespians 2, 3, 4; Chorus 4; Librarian 2.

LARRY STORM FFA 1, 2, 3, 4, vice-president 4; Industrial Arts Club 4.

LINDA SYFERT Pow-Wow staff 4; Snooper staff 4; Librarian 4; GAA 1, 2, 3, 4; softball sporthed 1; volleyball sporthed 2; FHA 1, 2, 3, 4, vice-president 4, historian 2, vice-president of projects 3, secretary 4; junior play cast; Pep Club 1, 2, 3, 4, vice-president 4; senior class secretary.

JANE TEMPLETON GAA 1, 2, 3, 4; FHA 1, 2, 3, 4, 1st vice-president 2, public relations 3, degrees 4; Pep Club 1, 2, 3, 4; Business Club 3; Snooper staff 4.

ELIZABETH WAGGONER GAA 1, 2, 3, 4; sporthead 3, 4; GAA Council 3, 4; Spanish Club 1, 2, 3, 4; Librarian 3, 4; Pow-Wow staff 4; Business Club 3; Snooper staff 3, 4, co-editor 4.

KATHY BAKER WEST GAA 1, 2, 3; Business Club 1; FHA 2, 3; Pep Club 2; Miss WHS 2.

DAN WITTENBERG Basketball 1, 2, 3, 4; Lettermen's Club 4; class president 2; class student council representative, treasurer 4; Spanish Club 1, 2, 3, 4; Speech Club 1, 2, 3, 4; Thespians 2, 3, 4; Band 1, 2, 3, 4; Dance Band 1, 2, 3, 4; junior play cast, contest play 2, Christmas play 4; Pow-Wow staff 4.

## INDEX

- |                                 |                                 |                             |
|---------------------------------|---------------------------------|-----------------------------|
| Abel S. P. 25                   | Craig K. P. 19, 58              | Glasscock S. 23, 32, 34, 42 |
| Adams J. 18, 39, 50, 58         | Craig R. 25                     | 45, 72, 73                  |
| Allen A. 12, 30, 31, 32, 33     | Cook L. 25                      | Godden S. 23                |
| 40, 45, 47, 59, 60, 104         | Curry M. 19, 30, 31, 32, 33, 34 | Ground C. 19, 42, 58        |
| Anderston T. 22, 40, 48, 50     | 40, 43, 44, 46, 47, 58          | Haerr S. 23, 34, 36, 42     |
| Arganbright T. 12, 48, 60       | Curtis K. 25, 46, 50            | Hale J. 26                  |
| 66, 104                         | Daniels J. 19, 50               | Haney J. 13, 30, 31, 32, 33 |
| Baker J. 25, 36, 40, 42         | Davis Dariene 36, 42            | 34, 40, 43, 44, 46, 47, 49, |
| Baker S. 18, 30, 32, 33, 40     | Davis Darrel 26, 69             | 57, 60, 104                 |
| 46, 58, 66                      | Davis J. 13, 31, 32, 34, 40, 43 | Harpster S. 22, 23, 30, 32, |
| Baughner A. 12, 30, 31, 32, 33  | 50, 56, 57, 60, 104             | 34, 45, 53, 72, 73          |
| 34, 40, 43, 49, 60, 104         | Davis S. 19, 39                 | Hartman J. 23, 50           |
| Baughner C. 22, 32, 34, 40, 43  | Delong E. 23, 50                | Haycraft D. 26              |
| 45, 56, 47                      | Dilworth D. 26, 42              | Hennigh T. 18, 19, 31, 34,  |
| Beals L. 18                     | Doehring A. 13, 32, 33, 34,     | 40, 42, 58, 104             |
| Beeler P. 22                    | 40, 42, 57, 104                 | Hennigh W. 26, 50           |
| Bell S. 25, 32, 34, 40, 42, 46  | Doehring D. 13, 30, 32, 34, 35  | Hickman M. 13, 32, 33, 40,  |
| Bennett S. 22, 32, 34, 40, 42   | 44, 46, 57, 60                  | 49, 50                      |
| 45, 46, 47                      | Doss D. 23, 32, 34, 48, 69      | Hickman S. 22, 23, 50       |
| Bennett T. 18, 40, 42           | Drummond J. 13, 31, 32, 60, 104 | Hilligoss A. 19, 40         |
| Blackburn B. 13, 40, 42, 49     | Edwards A. 23                   | Hilligoss D. 26, 53, 55, 66 |
| Boyd R. 13, 31, 32, 33, 34, 43  | Elliot W. 26, 40, 42            | 69                          |
| 52, 53, 55, 56, 60, 72, 73, 104 | Elzy B. 23, 36                  | Hilligoss W. 12, 30, 39     |
| Bridges S. 31, 37, 40, 42, 53   | Fallert M. 13, 53               | 48, 53, 56, 64, 66, 68, 70  |
| 55, 58, 60, 104                 | Fallert P. 19, 58               | Hooten J. 22, 40, 48, 50,   |
| Bruce M. 22, 32, 34, 36, 40     | Flick J. 19, 50                 | 66, 68, 70                  |
| 42, 45, 49                      | Fontaine T. 19, 45, 58          | Horn D. 19, 43, 46, 56, 59  |
| Bryant D. 22, 50                | Garrett Karen 25, 26, 32, 34    | 72, 73                      |
| Bryson K. 22, 36                | 40, 43, 44, 47, 49              | Hortenstine D. 19           |
| Buesking D. 18, 31, 34, 48      | Garrett Kathy 26, 36, 40, 42    | Hortenstine J. 14           |
| Butcher M. 25, 45               | 45                              | Hortenstine S. 26, 36, 40,  |
| Camie B. 25, 50, 66             | Gass S. 23, 50                  | 42, 45                      |
| Camie J. 22, 32, 34, 40, 42,    | Gaston K. 19, 31, 34, 44,       | Howard P. 19, 48, 66, 69,   |
| 46, 47                          | 48, 53, 55, 64, 65,             | 71                          |
| Carpenter D. 22, 36, 42         | 66, 69, 71                      | Huffmaster R. 19, 31, 34    |
| Cazier C. 25, 36, 44, 46        | Gaston M. 23, 32, 34, 45,       | Hyland B. 14, 32, 40, 48,   |
| Chappel G. 18                   | 46, 68, 69, 71                  | 57                          |
| Cole T. 18, 40                  | Gaston S. 19, 42                | Jackson B. 26, 40, 42       |
| Craig B. 22, 50                 | Giesler J. 26, 32, 56           | Jewell S. 26, 40, 50        |

# INDEX

- Jones J. 14  
 Jordan E. 20, 58  
 Judy E. 23, 36, 42  
 Judy M. 20, 36, 40, 42, 58  
 59  
 Kasey P. 14, 30, 49, 50  
 Kearney J. 14, 31, 32, 33, 34,  
 41, 43, 49, 59, 60, 72, 73, 104  
 Keim S. 20, 31, 50, 58, 59  
 King D. 20, 40, 42, 45, 58  
 King E. 12, 30, 39, 48, 88, 70  
 Kriele M. 25, 26, 36, 40, 43  
 Kuhl C. 14, 30, 32, 34, 37, 40  
 49, 60, 74, 104  
 Kuhl T. 26, 50  
 Lading D. 26, 36, 40, 42,  
 Lawhorn D. 23, 32, 36, 40, 42,  
 46  
 Leggett R. 14, 32, 33, 34, 40  
 41, 44, 49, 60, 61, 104  
 Lenz J. 14, 30, 32, 33, 34, 40  
 48, 61, 64, 65, 66, 68, 70  
 Lofland C. 20, 42, 46, 58, 60  
 72, 73, 104  
 Lowry D. 23, 34, 46, 66, 69  
 Marshall E. 12, 30, 32, 33, 34  
 40, 44, 46, 53, 57, 60, 104  
 Mayers S. 23, 32, 34, 40, 42  
 Maynard P. 15, 30, 31, 32, 34,  
 40  
 McAllister B. 28, 40, 48, 60  
 66, 68, 69, 71  
 McAllister M. 14, 30, 31, 32  
 34, 36, 40, 43, 44, 46, 47, 49, 50  
 60, 104  
 McKenzie J. 20, 39, 40, 58  
 McQueen J. 23  
 McQueen Janet 24  
 Miller C.  
 Miller J. 26  
 Minor K. 15, 31, 50, 54, 60,  
 104  
 Moberley B. 27, 36, 40, 42  
 Moberley J. 15, 34, 40, 42  
 54, 60, 104  
 Moffett D. 24, 50  
 Moffett L. 24, 39, 44, 50  
 Moore C. 15, 42, 49, 54  
 Moore M. 15, 40, 48, 49, 50  
 64  
 Moore P. 22, 24, 30  
 Morrison R. 27, 60  
 Noss S. 27, 36, 42, 46  
 Ohm P. 27, 36, 42  
 Ohm S. 20, 58  
 Paris S. 20, 42, 58  
 Paulson D. 15, 30, 32, 34, 40  
 48, 49, 53, 54, 55, 56, 65, 66  
 Paxton C. 27, 50, 66, 69  
 Paxton L. 15, 48, 49, 50, 66, 68  
 71  
 Peadro D. 20, 48  
 Peadro G. 15, 30, 48, 57, 68, 70  
 Plummer J. 20, 31  
 Prahl F. 20, 39  
 Ramsey B. 20, 36, 58  
 Rincker C. K. 20, 40, 42, 49  
 Rincker C. 25, 27, 30, 69  
 Rincker K. 20, 36, 40, 42  
 Risley D. 20, 36, 40, 42, 45, 58  
 Risley K. 24, 32, 33, 34, 42, 45,  
 46, 47  
 Ritchie D. 27, 32, 34, 40, 45,  
 47  
 Roy S. 20, 49, 58  
 Sanders L. 24, 50  
 Schwerman P. 24, 34, 36, 40, 42  
 45  
 Seng J. 27, 44, 46, 66, 69  
 Sexton S. 16, 30, 32, 40, 43, 45  
 46, 47, 49, 53, 56  
 Shafer B. 21, 40, 42, 46, 58  
 Shafer L. 24, 32, 36, 40, 43, 45  
 46  
 Shields F. 50  
 Shields G.  
 Sims B. 25, 27  
 Sims D. 27, 36, 40, 42  
 Sims J. 21, 37, 40, 42, 58  
 Sims S. 16, 36, 40, 42, 49, 60  
 104  
 Slater J. 27, 32, 34, 40, 42  
 Smith L. 24, 32, 40, 42  
 Spivey R. 16, 50  
 Stevens R. 27  
 Stevens S. 21  
 Storm C. 16, 32, 34, 40, 42, 45,  
 46, 47, 60, 104  
 Storm D. 18, 21, 30, 31, 32, 33,  
 34, 40, 42, 43, 46, 47, 58  
 Storm L. D. 16, 39, 50, 66  
 Storm L. 27, 48, 69  
 Switz G. 22, 24, 34, 40, 48, 50,  
 66, 68, 69, 71  
 Syfert L. 12, 31, 37, 40, 43  
 49, 60, 104  
 Szachnitowski J. 21  
 Szachnitowski R. 27, 50  
 Tandarich G. 27, 50  
 Templeton J. 16, 36, 40, 42,  
 49  
 Thompson C. 21, 42, 44, 46, 47,  
 58, 72, 73  
 Thompson J. 21, 39, 49  
 Thompson R. 24, 50, 66, 69  
 Turner B. 21, 36, 42  
 Turner G. 24  
 Waggoner E. 16, 34, 43, 49, 61  
 Waggoner G. 21, 39  
 Waggoner R. 24, 44, 46, 50  
 Walker D. 24, 34, 37, 40, 42  
 45  
 Wallace P. 24, 32, 34, 40, 42  
 Watters B. 21, 39, 58  
 Watters C. 24  
 Watters J. 27, 50  
 Welch G. 21, 30, 31, 34, 42, 45,  
 46, 47, 72, 73  
 Welch L. 27, 32, 42, 53, 55, 72  
 73  
 West K. 16, 40, 42, 49  
 Williamson D. 24, 34, 40, 46,  
 50, 64, 66, 67, 69  
 Witt N. 21, 42, 58  
 Wittenberg D. 12, 21, 31, 32,  
 33, 34, 46, 48, 53, 55, 56, 60, 68  
 70, 104  
 Witwicki D. 25, 27, 30, 32, 34,  
 40, 42, 44

## Non-student

- Arganbright, J. 6  
 Brandenburg, J. A. 8, 18, 40,  
 43, 49, 73  
 Buesking A. 8, 45, 46  
 Bullerman P. 6  
 Carr R. 4  
 Curry R. 5  
 Curto L. 6  
 Denham G. 6  
 DeWerff B. 8, 36  
 Dunagan D. 8, 48, 64, 67, 69  
 Elliot E. 6  
 Faulkner C. 6  
 Fugate V. 6  
 Galligan J. Jr. 8, 25

# INDEX

Gaston T. 4  
Gergen G. B, 50  
Harl J. 6  
Harpster G. 4  
Herdes B. 8, 48, 64, 67,  
Hooten D. 4  
Jones E. 9, 35, 60  
Jones J. 4

Keim F. 6  
Keller N. B. 9, 35, 60  
Landis F. 6  
Lenz P. 9, 37  
McKenzie N. 4  
McQueen B. 6  
Marland E. 9, 35, 60  
Moffett G. 6

Norman E. 9  
Reed K. 6  
Seng O. 5, 9, 30, 31  
Shafer L. 4  
Storm L. 6  
Troutman H. 6  
Wilhelm W. 9, 12

## W H S IN ACTION!



Passant - Part I



It must be tough being a teacher!



My what a big stomach I have!!!



Yeah?



FRONT ROW: Teresa Hennigh, Connie Lofland, Tom Arganbright, Anne Allen, Dan Wittenberg. 2nd ROW: Caria Kuhl, Roger Leggitt, Linda Syfert, Susie Sims, Ed Marshall, Kerry Minor. 3rd ROW: Jane Haney, Chris Storm, Rita Boyd. 4th ROW: Janie Davis, Judy Kearney, Anne Baugher, Mary McAllister, Aimee Doehring, Sally Bridges, Jerry Drummond, Janice Moberley. Not Pictured are Shelia Sexson and Mike Hickman.

## *GOOD-BYE WHS*

Another year has passed at Windsor High School. The year has been full of lots of work, yet lots of fun for the POW-WOW staff, as well as the student body. Some leave WHS not to return. To these students we wish good luck and good-bye. For the others, who will return after a summer's rest, we wish another year filled with fun and studies!



GOOD BYE MRS

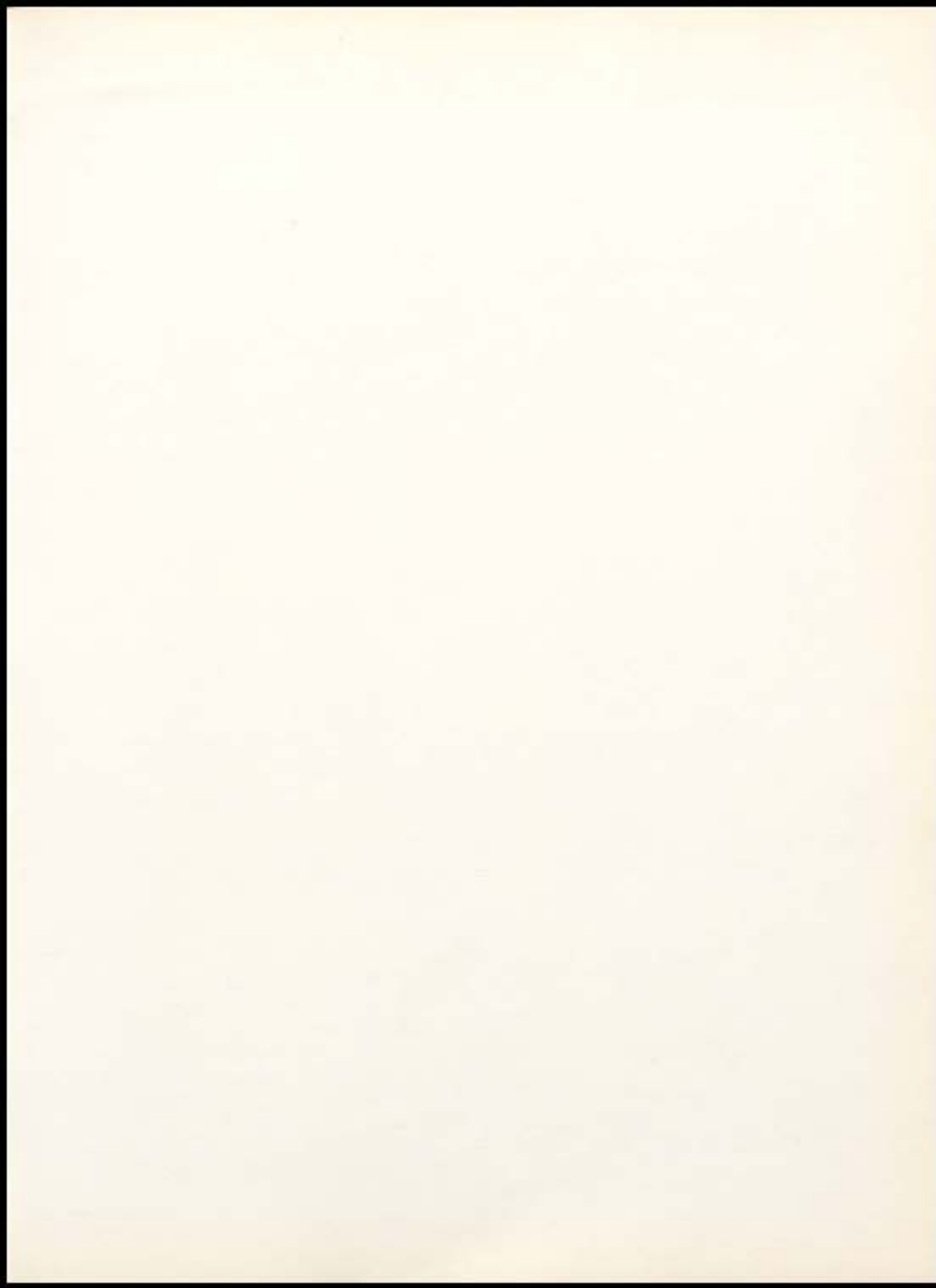

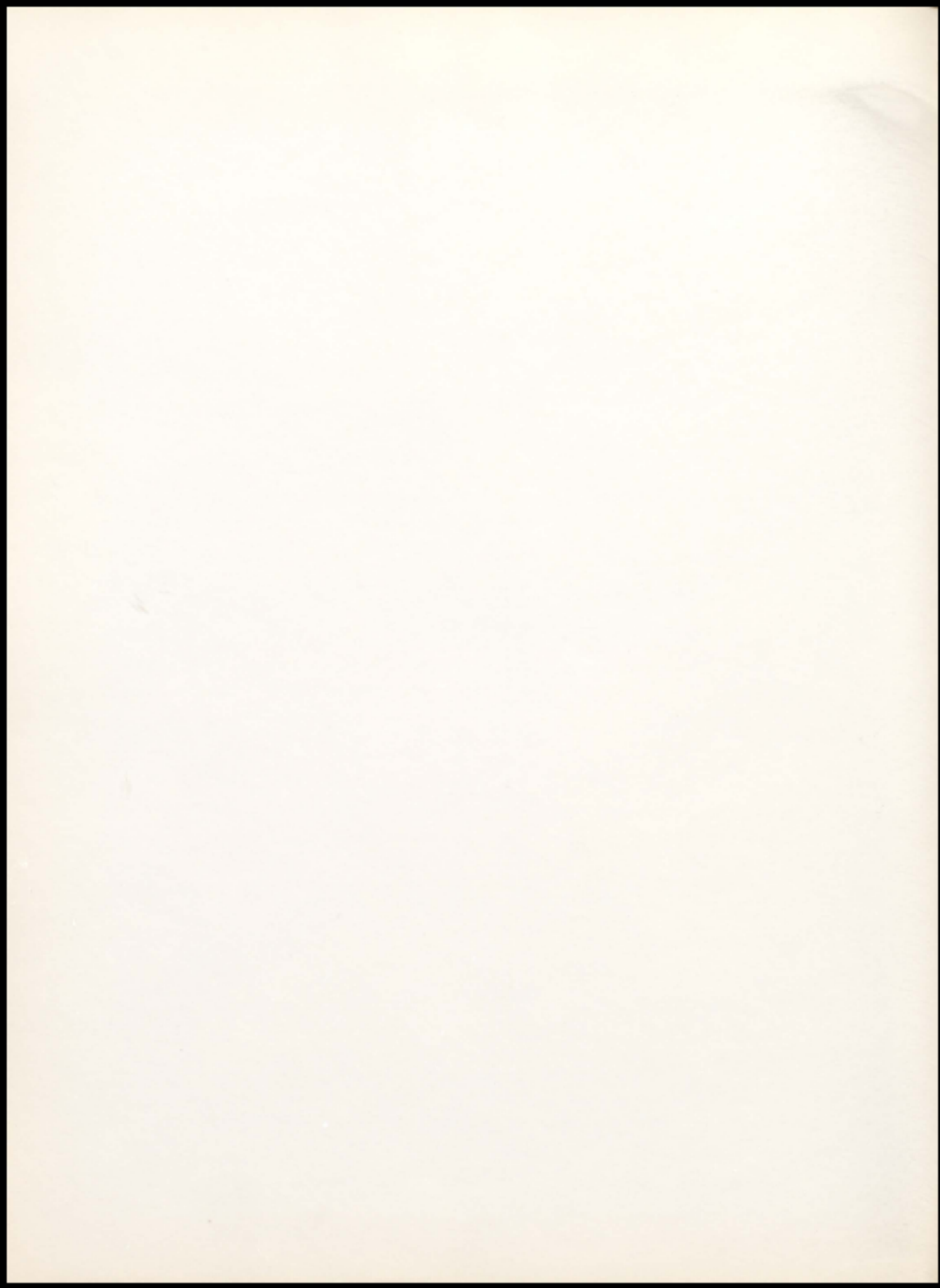

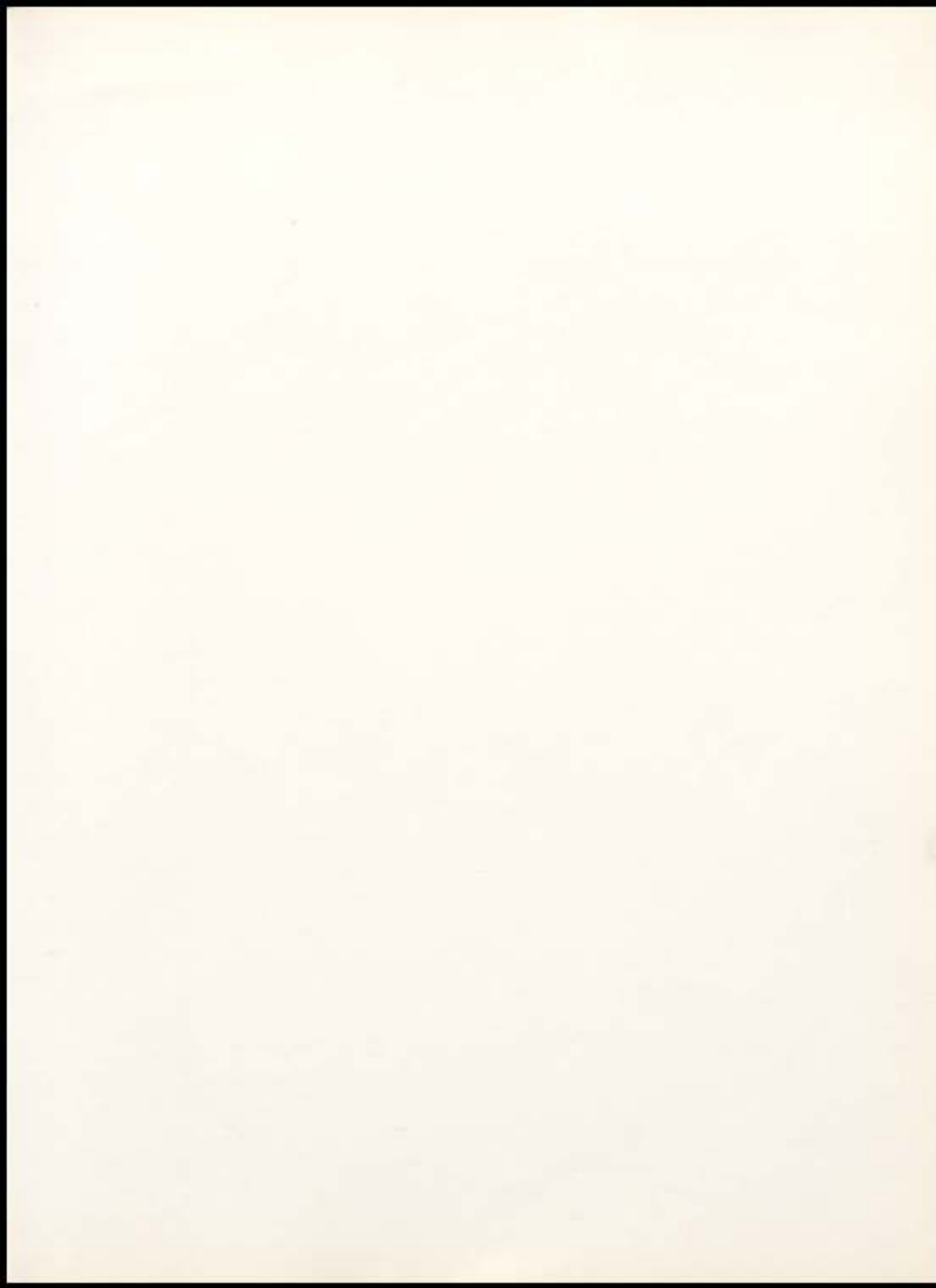

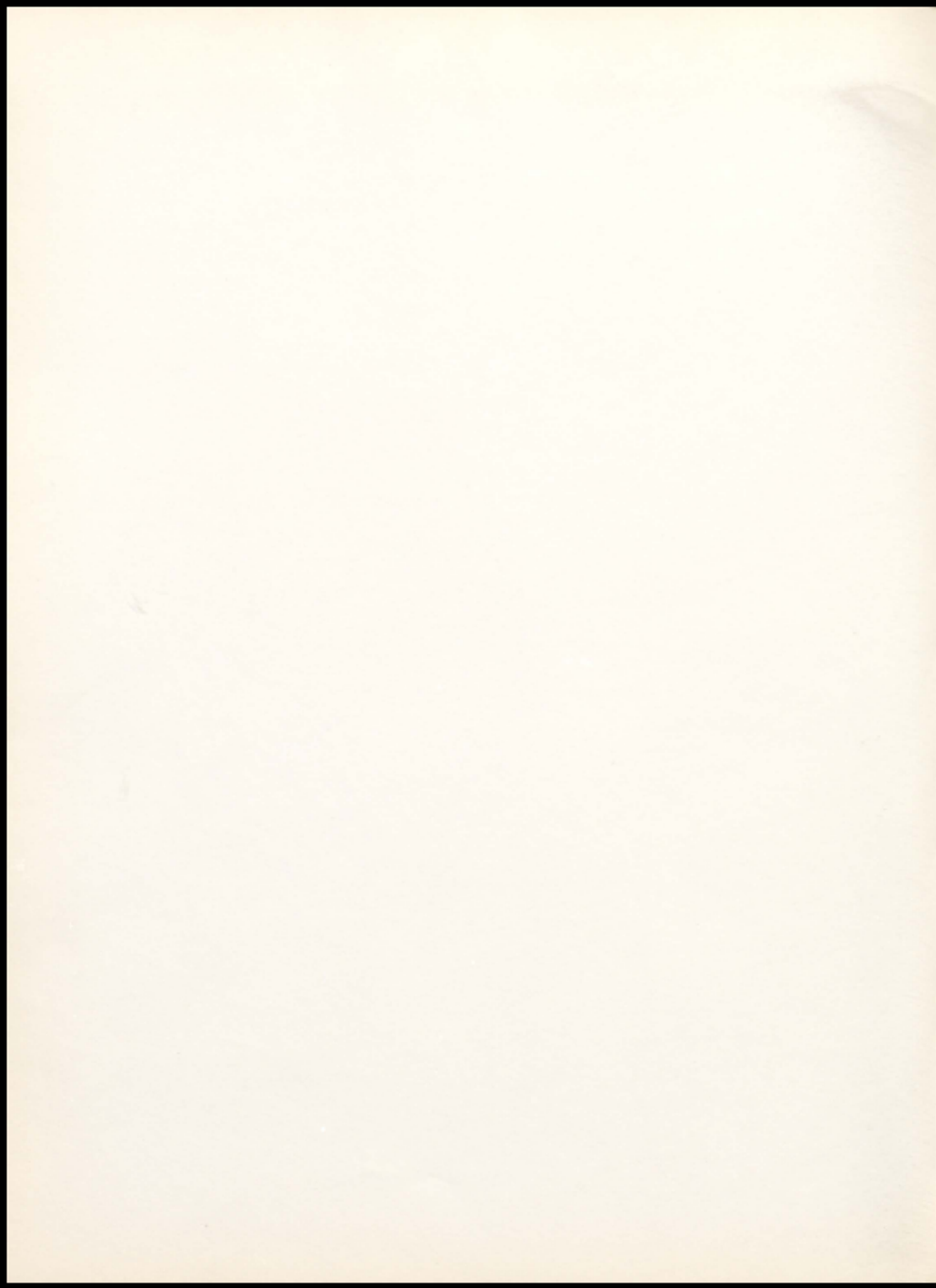

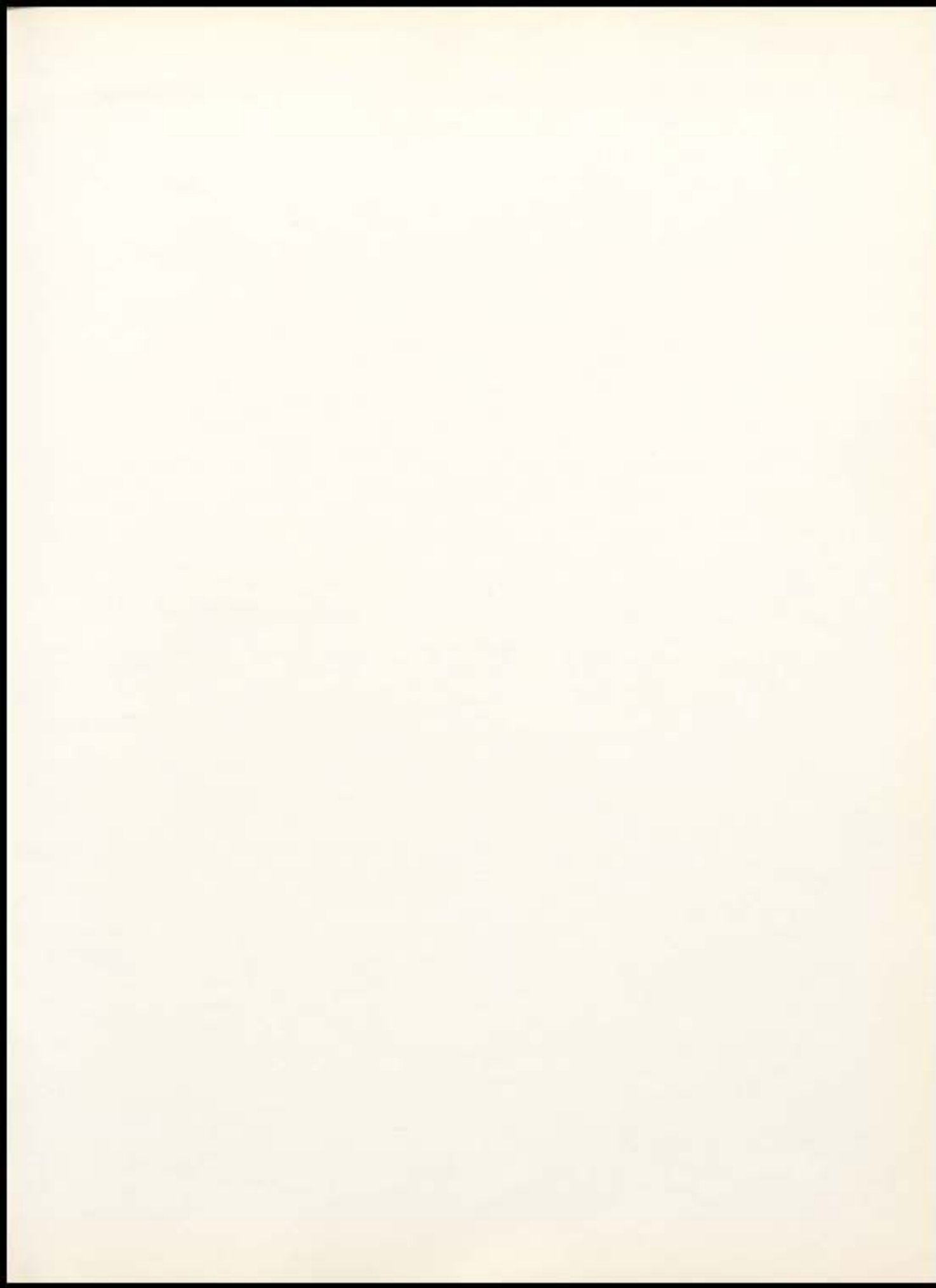

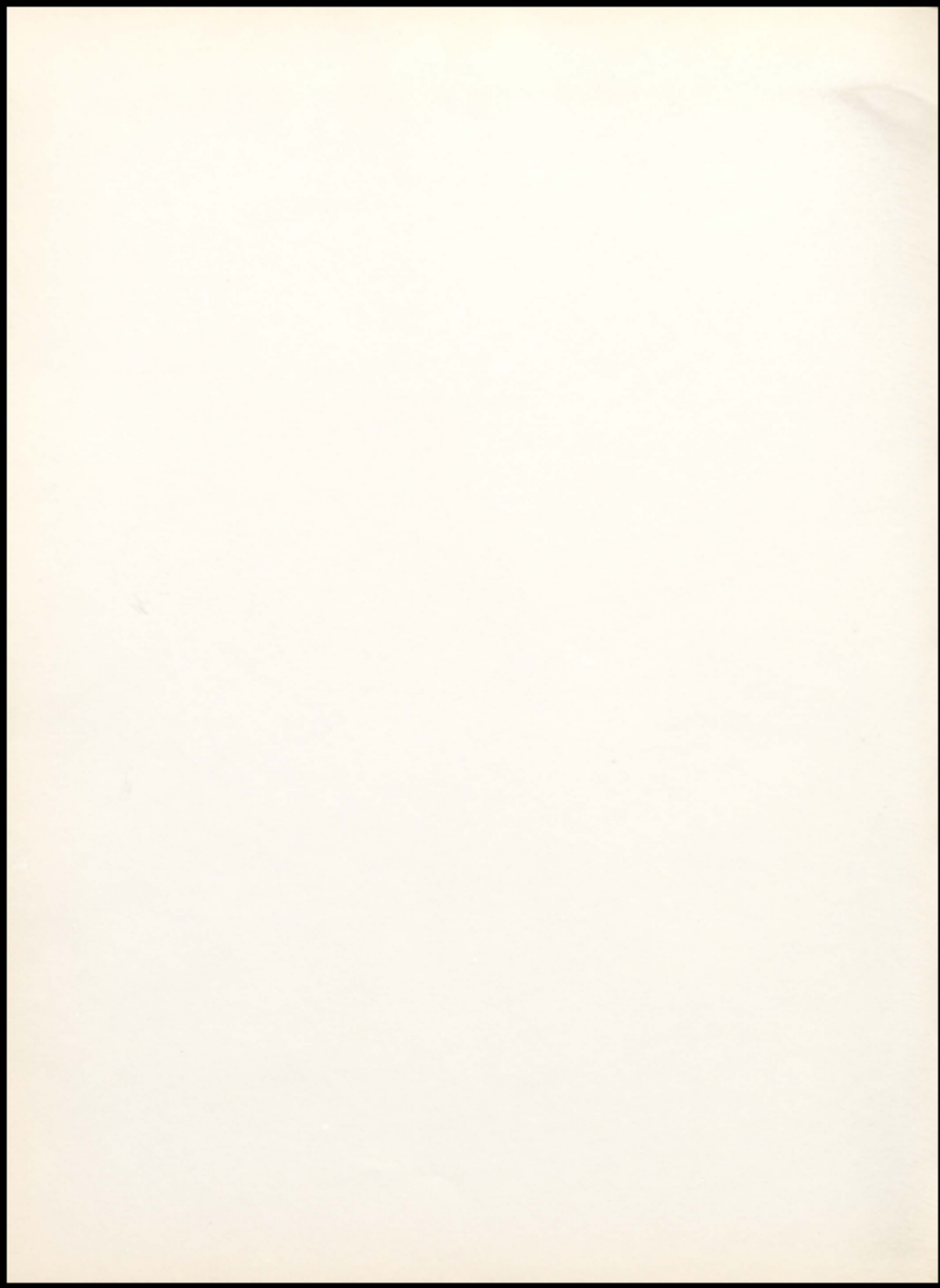

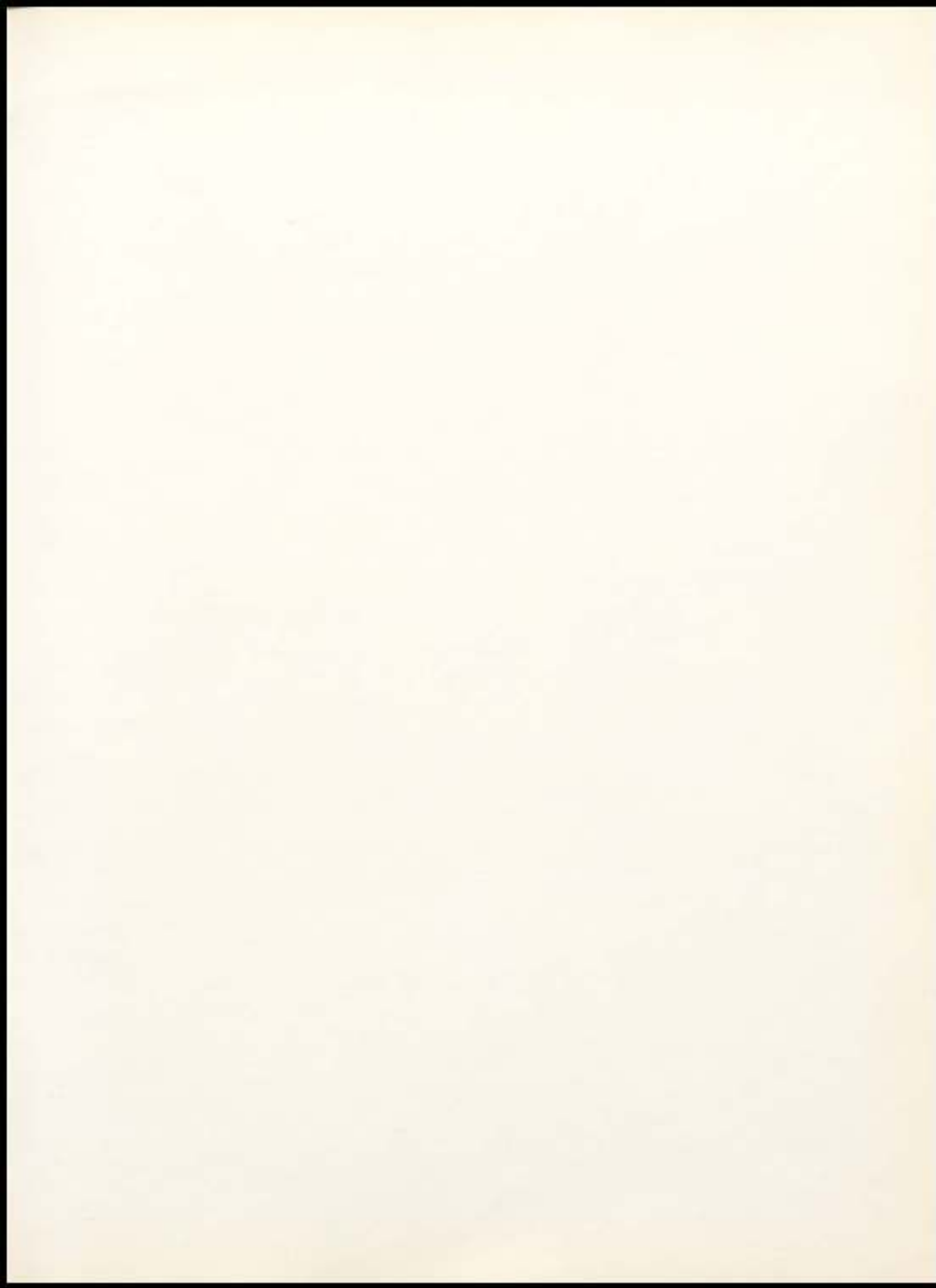





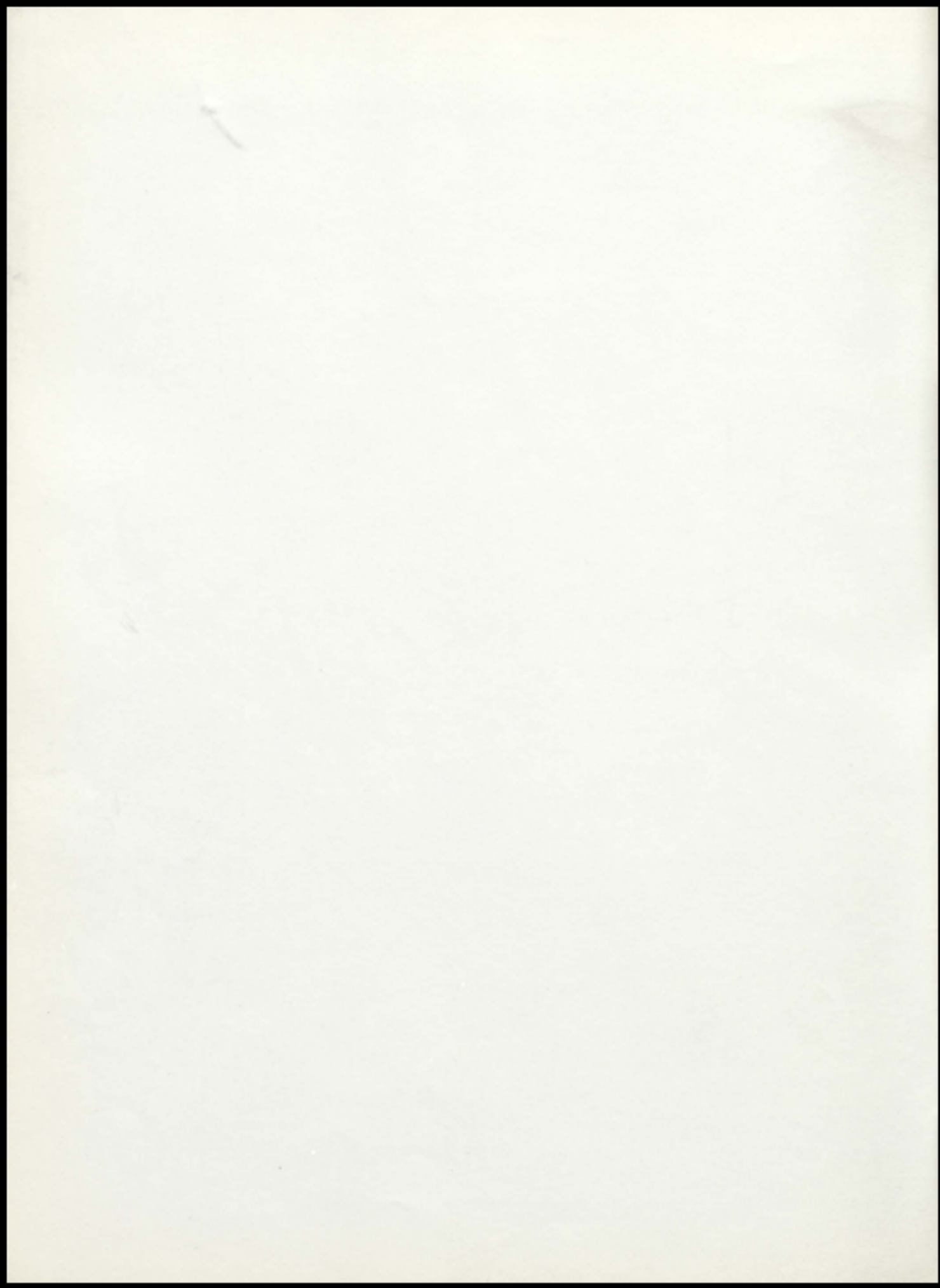



#### TRICYCLE WINNER

Steve Iley  
Juniors



#### FACULTY VOLLEYBALL TEAM

BACK ROW: Mr. DeWerff, Mr. Wilhelm, Mr. Dunagan, Mr. Herdes, Mr. Gergoni. FRONT ROW: Mrs. Lenz, Mrs. Buesking, Mrs. Jones, Mrs. Brandenburg.



#### PING-PONG TOURNEY WINNERS

Terry Fontaine, Mrs. Buesking, Mrs. Brandenburg, Mr. Seng, Mike Moore, Scott Jewell.

#### SENIOR VOLLEYBALL TEAM

BACK ROW: Brad Hyland, Dave Paulson, Ed Marshall, Kerry Minor. FRONT ROW: Judy Kearney, Sharla Sexson, Mary McAllister, Anne Baugher.



#### TRACK

Steve Hickman, Jim Hootem, Ralph Thompson, Glenn Turner, Eugene DeLong; KNEELING: Dennis Williamson.



"Jig along with Greta!"



"I'll give you just one minute!"

## SIX STITCHES FOR EGO

The senior class presented for their play "Six Stitches for Ego." Dr. Bell used the principle of nursery school in running his "Bell School for Adults." The therapy used in his school included the Mad Room, the mud pan, work bench, painting, and musical instruments. Each student was allowed to release all his hostilities without causing any trouble. Dr. Bell's school was closed for a time, however. During this time, it became apparent that the school was not only good but also necessary. With the airplane crash, the sheet psychomotor drama, and the mud pan, the audience was entertained during the entire evening.



### PLAY CAST

SEATED ON FLOOR: Anne Baugher, John Lenz, Pat Kasey, The Boss. SEATED: Judy Kearney, Jane Hancy, Ed Marshall, Rita Boyd, Dave Paulson, Jonna Jones, Sharla Sexson, Mike Hickman. STANDING: Janie Davis, Chris Storm, Susan Sims, Larry Paxton, Mike Moore, Frank Shields, Jerry Drummond, Mrs. Keller. NOT PICTURED: Roger Leggitt, Wes Hilligoss.

STAGE CREW: G. Peadar, E. King, I. Syfert, J. Templeton, L. Storm, S. Sims, M. Hickman, C. Kuhl.





I could just scream!



Hey, lady, I can see you



HA! HA! HA!



Theodore  
Sog  
eh?

# ATLANTIS: UNDER THE SEA



## 1970 JUNIOR - SENIOR PROM AND BANQUET

The banquet, which was in the grade school gym, started at 6:30. The tasty meal, which was prepared by the women of the Windsor Methodist Church and served by several boys and girls of the sophomore class, consisted of tomato juice, ham, baked potato, corn, tossed salad, iced tea, white cake, and ice cream.

Welcome to Atlantis: Under the Sea, the theme for this year's prom. As you enter the underwater city, you walk through a tunnel covered with sea moss and flowers. You have arrived in a city of Grecian ruins, columns, statues, and gardens. Fish, seaweed, shells, and fishnet add to the romantic atmosphere. The band, the "Atlantis," presented the music. The prom, which lasted from 8:30 to 11:30, proved to be an enjoyable evening for all.

Hezzy's Bowling Alley at Sullivan was the setting for the post-prom party. The activities included bowling, shooting pool, eating, playing pinball and having a good time.

THANK YOU, JUNIORS, FOR THE MEMORIES.



# PROM '70



Saturday  
Morning  
Sights



Dogpatch and Bagnell Dam



V-I-C-I-O-U-S Are they vicious?  
- - - Yes!



"I'll catch ya, Jande,"  
Says Larry P.

Patty - Cake



SUPER WILBER

Friday Night Entertainment  
Goofer and Big Jim

## OZARK OPRY

### 1970 SENIOR CLASS TRIP TO OZARKS

ADVISORS -

Mr. and Mrs. W. Wilhelm

CHAPERONES -

Mr. and Mrs. T. Leggett





Get on the ball - Season!



Wait, you guys! This isn't my bathing suit, and my pants might rip.

#### ON THE ROAD AGAIN

Our bus driver - Big Al



It's been a hard day's night.

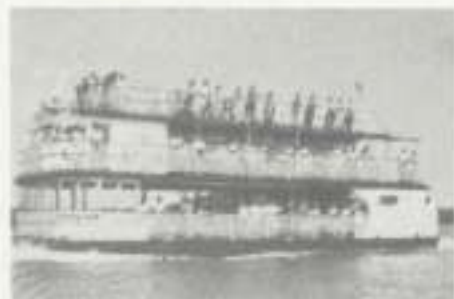

"Larry Don"

Saturday Night Boat Excursion



Hey, you're getting me all wet!

# BUSINESS AWARDS



OUTSTANDING  
BUSINESS

Elizabeth Waggoner

## SHORTHAND



Jane Haney

## BOOKKEEPING



## OUTSTANDING TYPING



Claire Thompson

## TYPING



STANDING: Debbie Horn, Jeannie Sims, Marla Curry, Dennis Bueking. SEATED: Debbie Storm, Teresa Hennigh, Karlie Rincker, Sally Bridges.



GREEN HAND: Leland Moffett

## *F.F.A. AWARDS*



DEKALS: Wes Hilligoss



LIVESTOCK JUDGING TEAM: Larry Wright,  
Darrell Hilligoss, Curtis Rincker, Darrel  
Davis



STATE FARMER APPLICANTS: Wes  
Hilligoss and Ed King



KIWANIS: CORN GROWING CONTEST: George  
Waggoner, Tom Cole, Ed King



PRODUCTION AWARD WINNERS: John Adams,  
George Waggoner, Ed King, Wes Hilligoss,  
Larry Storm



PEST CONTROL WINNERS: John Adams,  
Leland Moffett, Tom Cole



ILLINOIS STATE SCHOLARSHIP  
COMMISSION

Dan Wittenberg, Mary McAllister, Paul Maynard, Anne Baugher,



JACOB STUMP  
SCHOLARSHIP

Anne Allen

## AWARDS

NATIONAL HONOR SOCIETY  
NEW MEMBER Debbie Horn



SPANISH AWARDS

Susan Bell, Kathy Jo Risley





THESPIAN  
OF THE  
YEAR

Jane Haney

G. A. A.

OUTSTANDING

Anne Baugher  
Mary McAllister



*MOST  
POINTS*

F. H. A.

DELEGATE

TO STATE

CONFERENCE

Donna Risley



D.

A.

R.

Rita Boyd

BETTY

CROCKER

Mary McAllister



# Class of '70 Says Good-Bye to W.H.S.

\*Anne Lorraine Allen  
Thomas Dale Arganbright  
\*Gloria Anne Baugher  
Barbara Kay Blackburn  
\*Rita Genevieve Boyd  
\*Brenda Jane Davis  
Aimee Ann Doehring  
David Guy Doehring  
\*Jerry Eugene Drummond  
Mitzi Diane Fallert  
\*Connie Jane Hancey  
Robert Michael Hickman  
Wesley Warren Hilligoss  
Jeffrey Lee Hortenstine  
Bradley Lyle Hyland  
Jonna Lee Jones  
Patrick Lane Kasey  
\*Judy June Kearney  
Edward Eugene King

Carla Jean Kuhl  
Roger Lee Leggitt  
John Frederick Lenz  
Edward Clapper Marshall  
\*Paul Freedman Maynard  
\*Mary Ann McAllister  
\*Kerry Lee Minor  
Janice Sue Moberley Austin  
Cathy Jean Moore  
David Michael Paulson  
Larry Raymond Paxton  
Gary Edward Peasiro  
Sharla Beth Sexson  
Susan Melissa Sims  
Larry Dale Storm  
Susan Christine Storm  
Linda Elaine Syfert  
Jane Ellen Templeton  
Elizabeth Cornelia Waggoner  
\*Danny Ray Wittenberg

JUDY KEARNEY - Valedictorian



MARY ANN MCALLISTER - Salutatorian



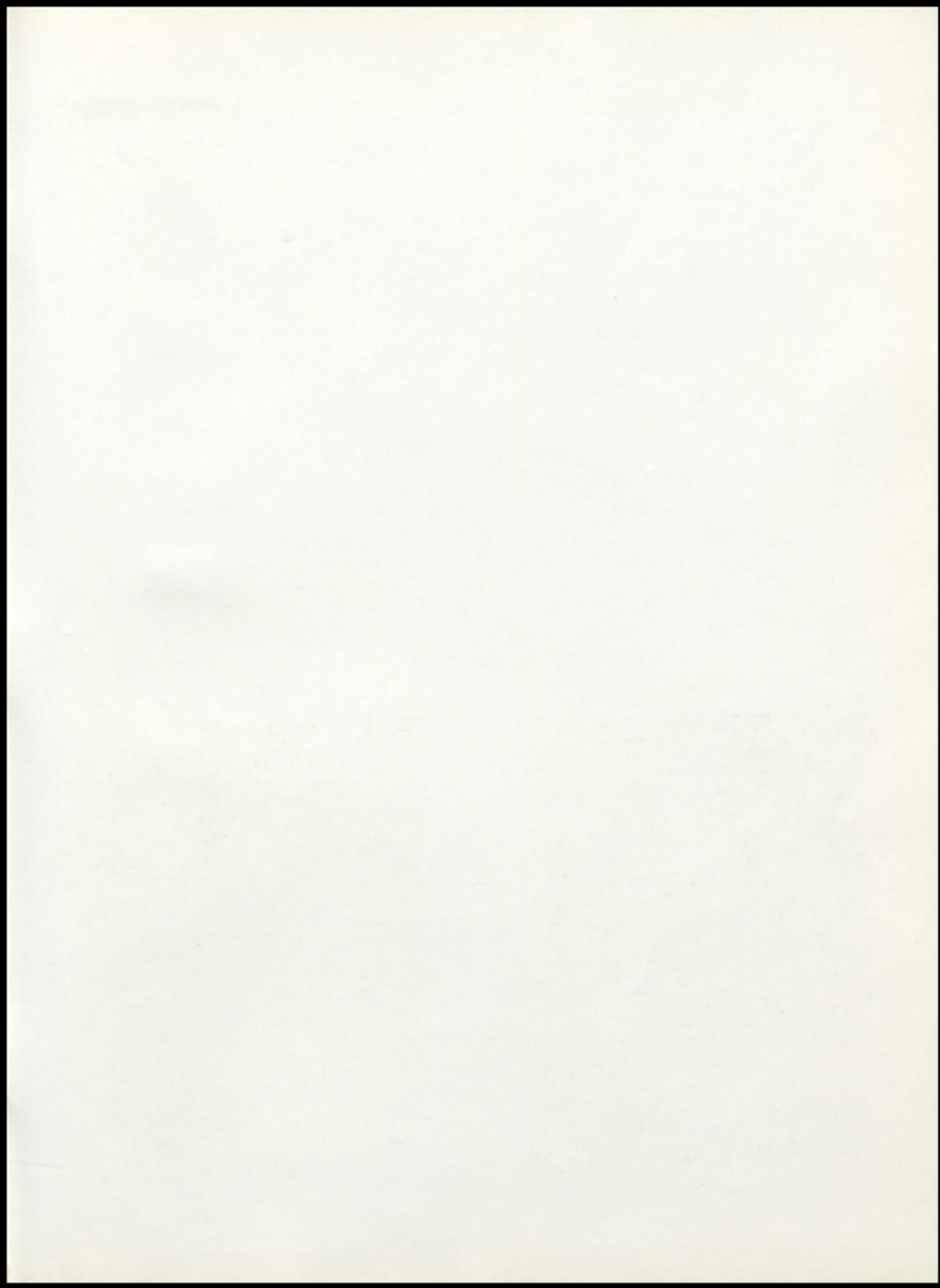



TAYLOR PUBLISHING COMPANY  
Dallas, Texas



